

SITE PLAN - AERIAL

CITY, STATE - STREET
 HAHIRA, LOWNDEN COUNTY, GA - SKIPPER BRIDGE RD

PARCEL ID: 0067 051

PROTOTYPE: A	DEVELOPER		DESIGNER	DATE
BLDG SF: 10,640/8,513 SF	COMPANY: TERAMORE DEVELOPMENT, LLC	COMPANY: TERAMORE DEVELOPMENT, LLC	05/24/22	
ACREAGE: 3.0 ± AC	NAME: JOSH HUFSTETLER	NAME: CHAD STRICKLAND		
PARKING: 43	PHONE: (229) 977-3931	PHONE: (229) 977-1008		

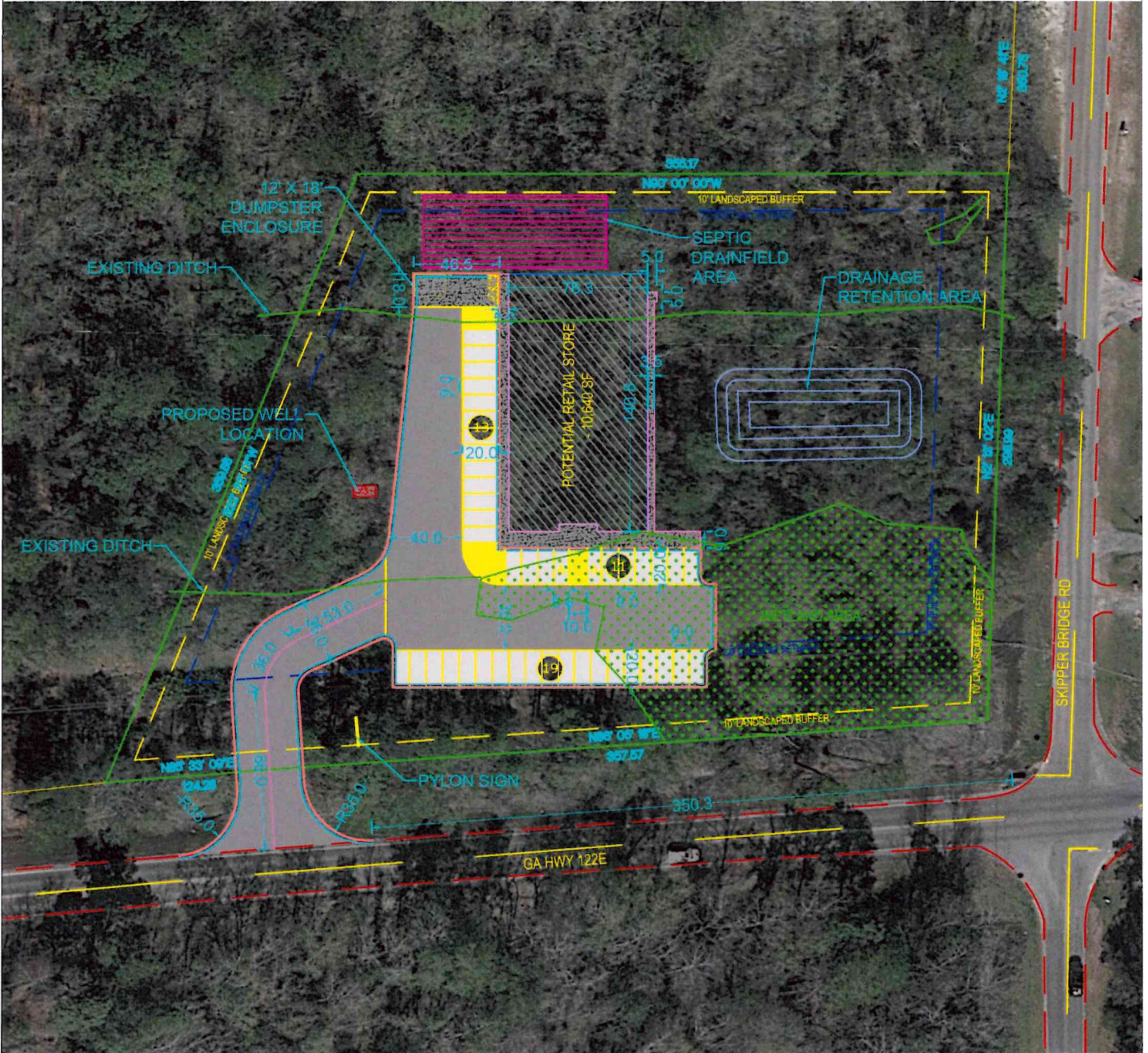

	EXISTING ASPHALT		PROPOSED HD ASPHALT
	PROPOSED CONCRETE		PROPOSED LD ASPHALT
	PROPOSED LANDSCAPING		

GENERAL NOTES:

- PRELIMINARY BOUNDARY IS BASED ON INFORMATION FROM PROPERTY APPRAISER AND SHALL BE USED FOR ILLUSTRATIVE PURPOSES ONLY. THIS PLAN SHALL NOT BE INTENDED TO CERTIFY THE ACCURACY OF EXISTING SURFACE OR SUBSURFACE CONDITIONS. ALL AREAS AND DIMENSIONS ARE APPROXIMATE AND SHOULD BE VERIFIED BY ACTUAL SURVEY.
- PROPOSED ACCESS LOCATIONS SHALL BE APPROVED BY REGULATORY AGENCIES HAVING JURISDICTION.

