

SITE PLAN - AERIAL		CITY, STATE - STREET HAHIRA, LOWNDEN COUNTY, GA - SKIPPER BRIDGE RD		PARCEL ID: 0067 051
PROTOTYPE:	A	DEVELOPER	DESIGNER	DATE
BLDG SF: 10,640/8,513 SF		COMPANY: TERAMORE DEVELOPMENT, LLC	COMPANY: TERAMORE DEVELOPMENT, LLC	08/24/22
ACREAGE: 3.0 ± AC		NAME: JOSH HUFSTETLER	NAME: CHAD STRICKLAND	
PARKING: 43		PHONE: (229) 977-3931	PHONE: (229) 977-1008	

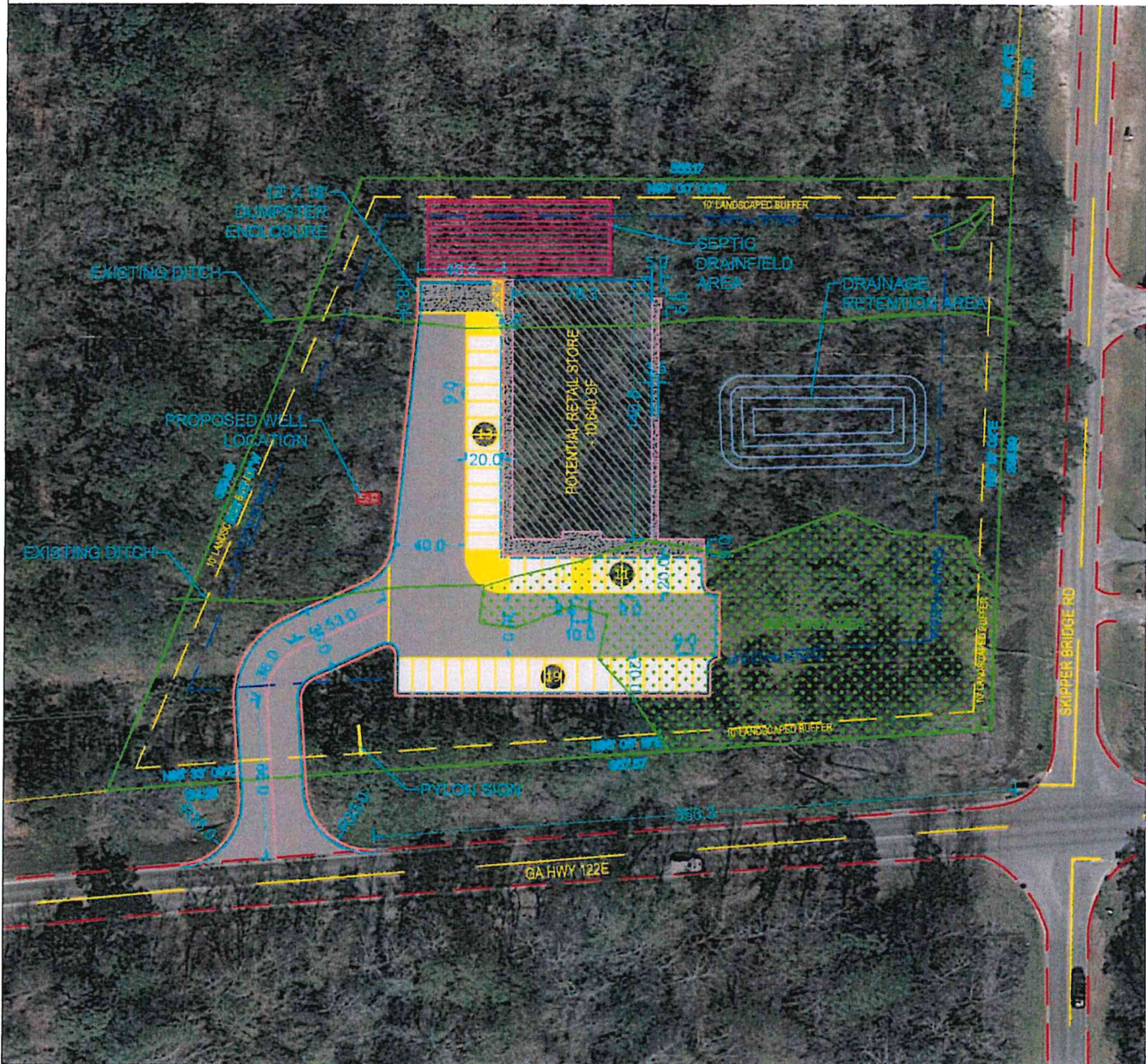

LEGEND	
	EXISTING ASPHALT
	PROPOSED HD ASPHALT
	PROPOSED CONCRETE
	PROPOSED LD ASPHALT
	PROPOSED LANDSCAPING

**GENERAL NOTES:**

- PRELIMINARY BOUNDARY IS BASED ON INFORMATION FROM PROPERTY APPRAISER AND SHALL BE USED FOR ILLUSTRATIVE PURPOSES ONLY. THIS PLAN SHALL NOT BE INTENDED TO CERTIFY THE ACCURACY OF EXISTING SURFACE OR SUBSURFACE CONDITIONS. ALL AREAS AND DIMENSIONS ARE APPROXIMATE AND SHOULD BE VERIFIED BY ACTUAL SURVEY
- PROPOSED ACCESS LOCATIONS SHALL BE APPROVED BY REGULATORY AGENCIES HAVING JURISDICTION.

