

KEY MAP
I.L.T.S.



SUBDIVISION PLAT FOR:
WEST SCHOOLHOUSE POND SUBDIVISION

LANDLORD AS SHOWN ON THE ATTACHED INSTRUMENT: **WESTWOOD COMMUNITABLE CO. OF CALIFORNIA**

DATE OF SURVEY: **02/24/22**

DATE OF PLAT: **02/24/22**

PROJECT NUMBER: **0001313**

SCALE: **1 INCH = 10 FEET**

3700 West Broadway Blvd.
Folsom, CA 95630
Telephone: 925-213-1522
Fax: 925-213-1522
Email: info@westwood.com
CA LICENSE # 10650

G&L
SURVEYING & MAPPING

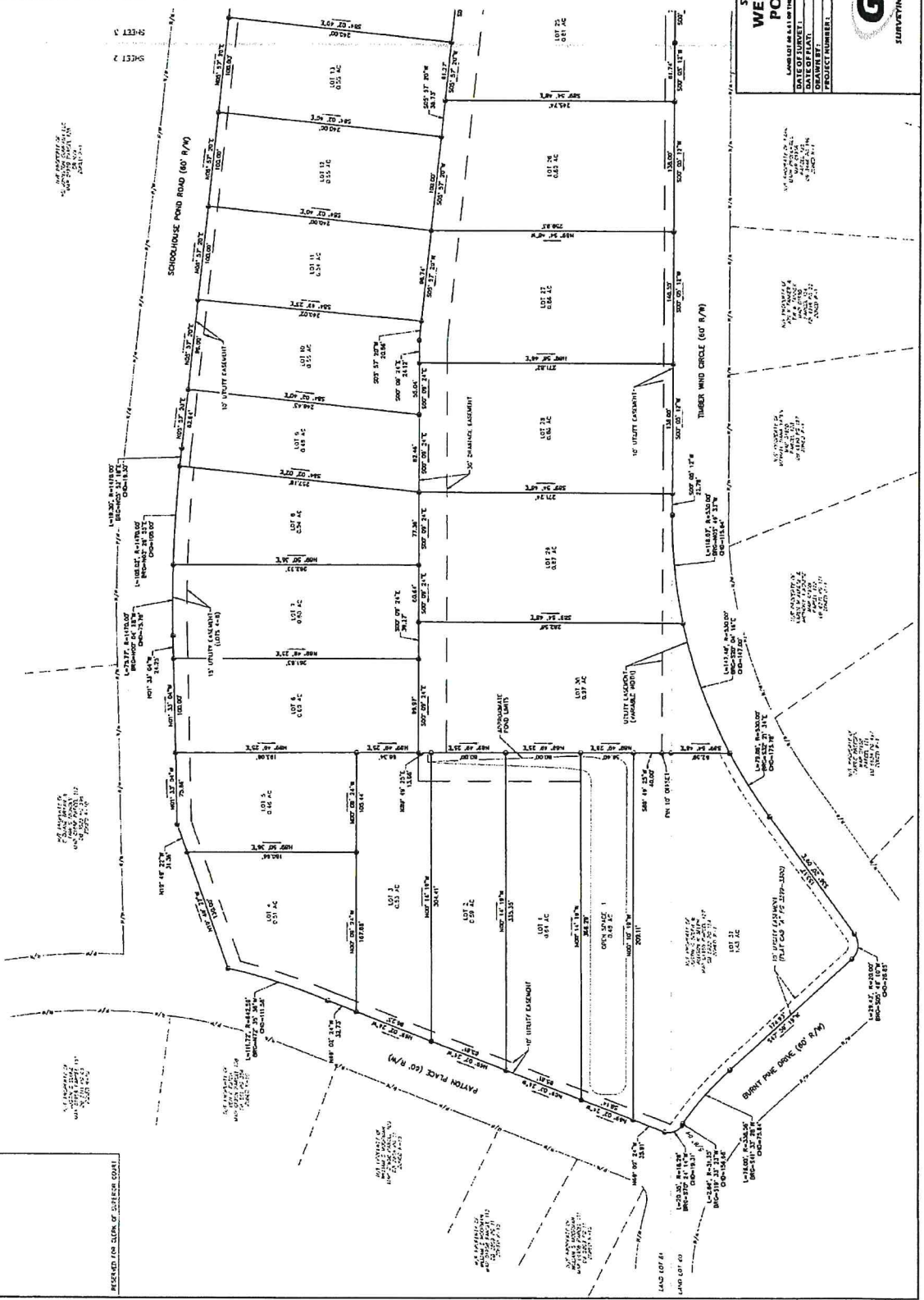

REFERRED TO CLERK OF SUPERIOR COURT

SHEET 2 OF 2