

- NM --- NOT MONUMENTED
- I.P.S. --- IRON PIN SET --- 5/8" REBAR
- I.P.F. --- IRON PIN FOUND
- C.P.F. --- GALVANIZED PIPE FOUND
- C.M.F. --- CONCRETE MONUMENT FOUND
- R/W --- RIGHT OF WAY
- C/L --- CENTERLINE
- X---X---X--- FENCE
- OU --- OVERHEAD UTILITY
- UE --- UNDERGROUND UTILITY
- EQUIPMENT USED: TOPCON PS103-A "TOTAL STATION"
- FIELD CLOSURE: 1/30.635
- ANGLE ERROR: 7"/PT
- METHOD OF ADJUSTMENT: LEAST SQUARES
- PLAT CLOSURE: 1/278.555
- BEARINGS SHOWN WERE CALCULATED FROM FIELD ANGLES TURNED REFERENCED TO PLAT BOOK 35, PG 52.

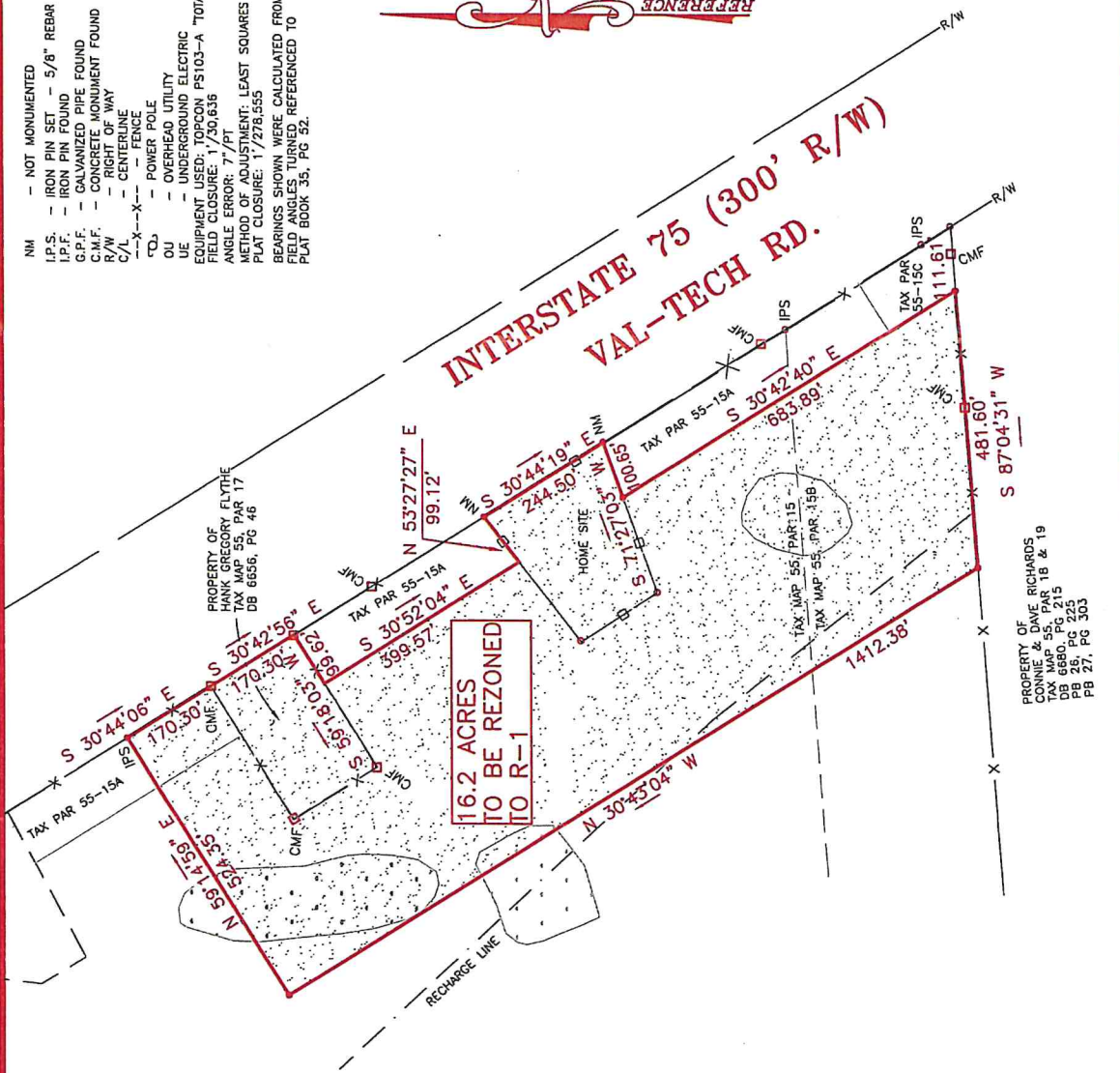
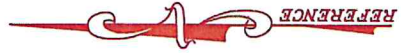

SEE DIVISION AND COMBINATION SURVEY FOR CHARLES FRANKLIN FLYTHE AND LAURA C. FLYTHE FOR FULL BOUNDARY INFORMATION

PORTIONS OF TAX PAR 55-15A, 55-15B, 55-15, 55-17 TO BE REZONED FROM C-H TO R-1

REZONING SURVEY FOR CHARLES FRANKLIN FLYTHE AND LAURA C. FLYTHE
 BEING IN LAND LOT 58 OF THE 12th LAND DISTRICT, LOWNDES COUNTY, GEORGIA
 ORIGINAL SURVEY DATE: APRIL 15, 2002
 REVISED: OCTOBER 6, 2021



Southeastern Surveying, Inc.
 601 N. St. Augustine Rd. Telephone: 912-259-9455
 Valdosta, GA 31601 Fax: 912-259-5926
 E-mail: bherring@sesurveying.com

PROPERTY OF CONNIE & DAVE RICHARDS
 TAX MAP 55, PAR 18 & 19
 DB 6680, PG 215
 PB 26, PG 303
 PB 27, PG 303

PROPERTY OF HANK GREGORY FLYTHE
 TAX MAP 55, PAR 17
 DB 6656, PG 46

16.2 ACRES TO BE REZONED TO R-1