

--- EXISTING RIGHT-OF-WAY
 --- PROPOSED RIGHT-OF-WAY
 --- PROPOSED CENTERLINE

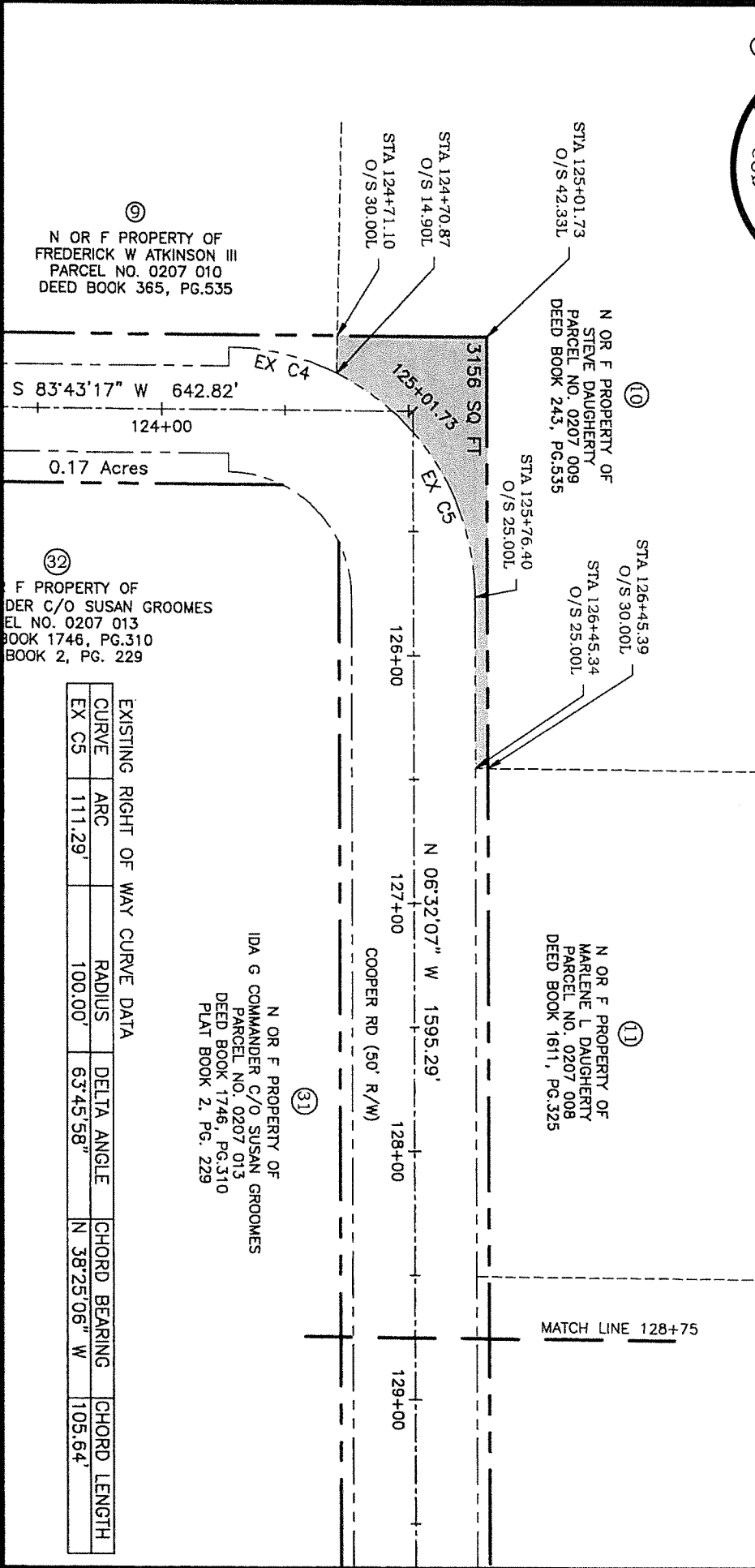
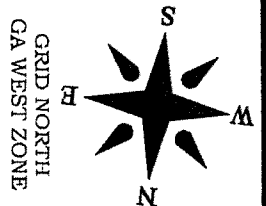

⑨ N OR F PROPERTY OF
 FREDERICK W ATKINSON III
 PARCEL NO. 0207 010
 DEED BOOK 365, PG.535

⑩ N OR F PROPERTY OF
 STEVE DAUGHERTY
 PARCEL NO. 0207 009
 DEED BOOK 243, PG.535

STA 126+45.39
 O/S 30.00L
 STA 126+45.34
 O/S 25.00L

⑪ N OR F PROPERTY OF
 MARLENE L DAUGHERTY
 PARCEL NO. 0207 008
 DEED BOOK 1611, PG.325

⑬ N OR F PROPERTY OF
 IDA G COMMANDER C/O SUSAN GROOMES
 PARCEL NO. 0207 013
 DEED BOOK 1746, PG.310
 PLAT BOOK 2, PG. 229

⑫ F PROPERTY OF
 DER C/O SUSAN GROOMES
 EL NO. 0207 013
 BOOK 1746, PG.310
 BOOK 2, PG. 229

EXISTING RIGHT OF WAY CURVE DATA

CURVE	ARC	RADIUS	DELTA ANGLE	CHORD BEARING	CHORD LENGTH
EX C5	111.29°	100.00'	63°45'58"	N 38°25'06" W	105.64'

INNOVATE
 Engineering & Surveying

PHONE: 229-249-9113 www.innovatecs.com
 2214 N. Patterson Street, Valdosta, GA 31602

COUNTY ROAD RIGHT-OF-WAY FOR:

COOPER ROAD

IGTIA# 1901636 / PI# 0016276 / SGR-C-115



LOCATED IN
 LAND LOT 228
 11th LAND DISTRICT
 LOWMEDES COUNTY, GA
 PLAT DATE: 1/3/2020
 FIELD SURVEY DATE:
 12/18/2019
 SCALE 1"=60'

0207 009 / 1-1

1456