

I:\PROJECTS\AAAA JOBS\2023 (818-1086)\SURV 1072 CHERRY CREEK SD\1072 CONCEPT.DWG 2/14/2024 12:19 PM

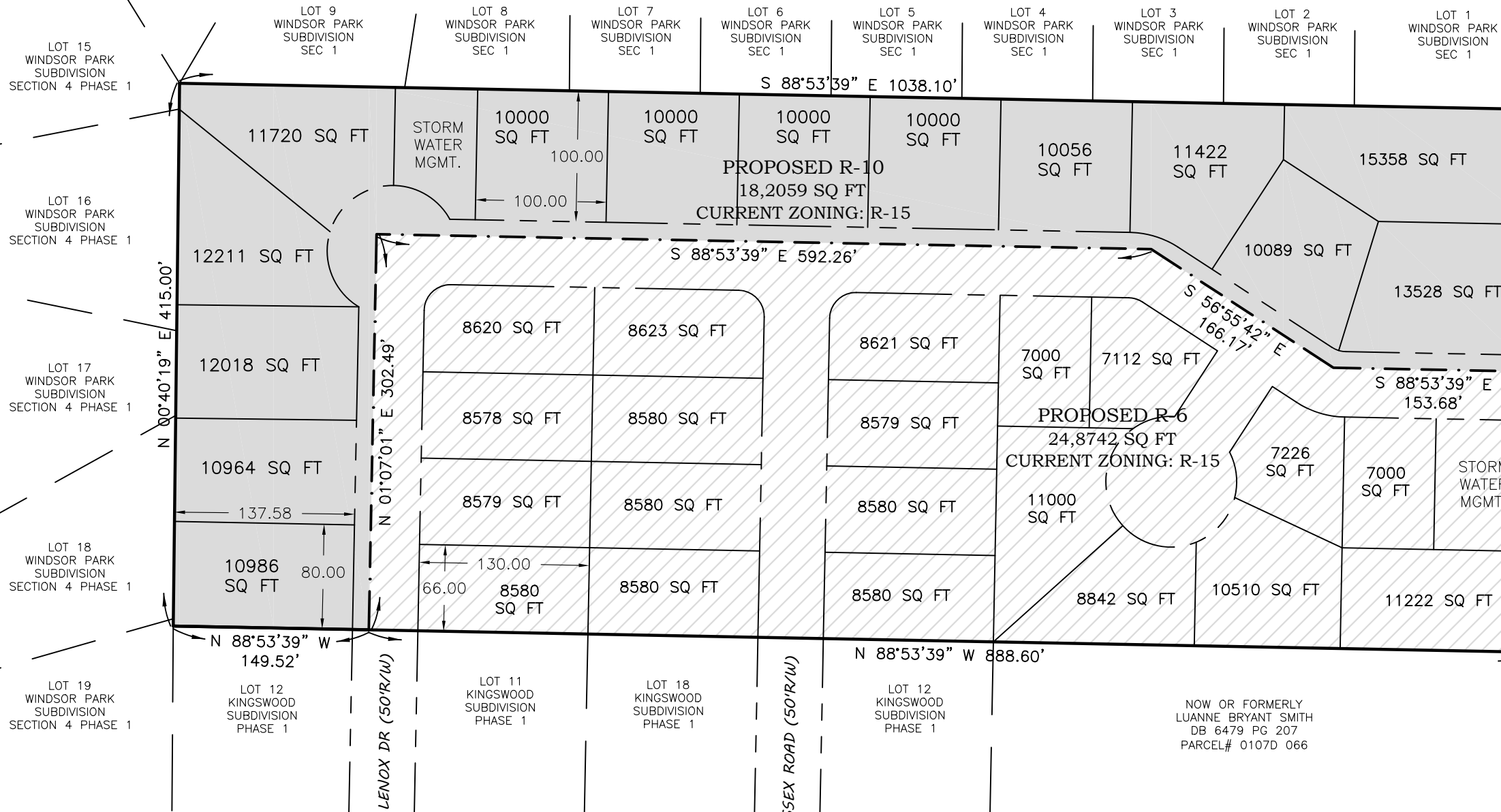
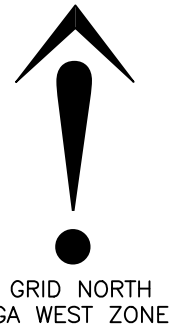

SOUTHEAST CORNER OF THAT TRACT OF LAND RECORDED IN PLAT BOOK 31 PAGE 21

LOCATED IN LAND LOT 36 11th LAND DISTRICT CITY OF VALDOSTA LOWNDES COUNTY, GA

• ACCORDING TO FLOOD INSURANCE RATE MAP FOR LOWNDES COUNTY, GA. MAP #13185C0120E EFFECTIVE DATE SEPTEMBER 26, 2008. THIS PROPERTY IS IN FLOOD ZONE " X ". AN AREA DETERMINED TO BE OUTSIDE THE 0.2% ANNUAL CHANCE FLOODPLAIN.

INNOVATE

Engineering & Surveying



PHONE: 229-249-9113 www.innovatees.com
2214 N. Patterson Street, Valdosta, GA 31602

CONCEPTUAL SITE PLAN FOR: ROWELL-SHAW INVESTMENTS

SCALE 1" = 100'

