

F:\PROJECTS\1754-SALVATION ARMY VALDOSTA SMITHLAND PLACE SURVEY\1754 REZONE.DWG 4/25/2022 2:57 PM

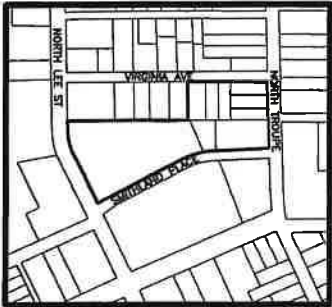

LINE	BEARING	DISTANCE
L1	S 03°58'12" W	53.97'
L2	S 01°24'12" E	52.05'
L3	S 01°16'53" E	46.05'

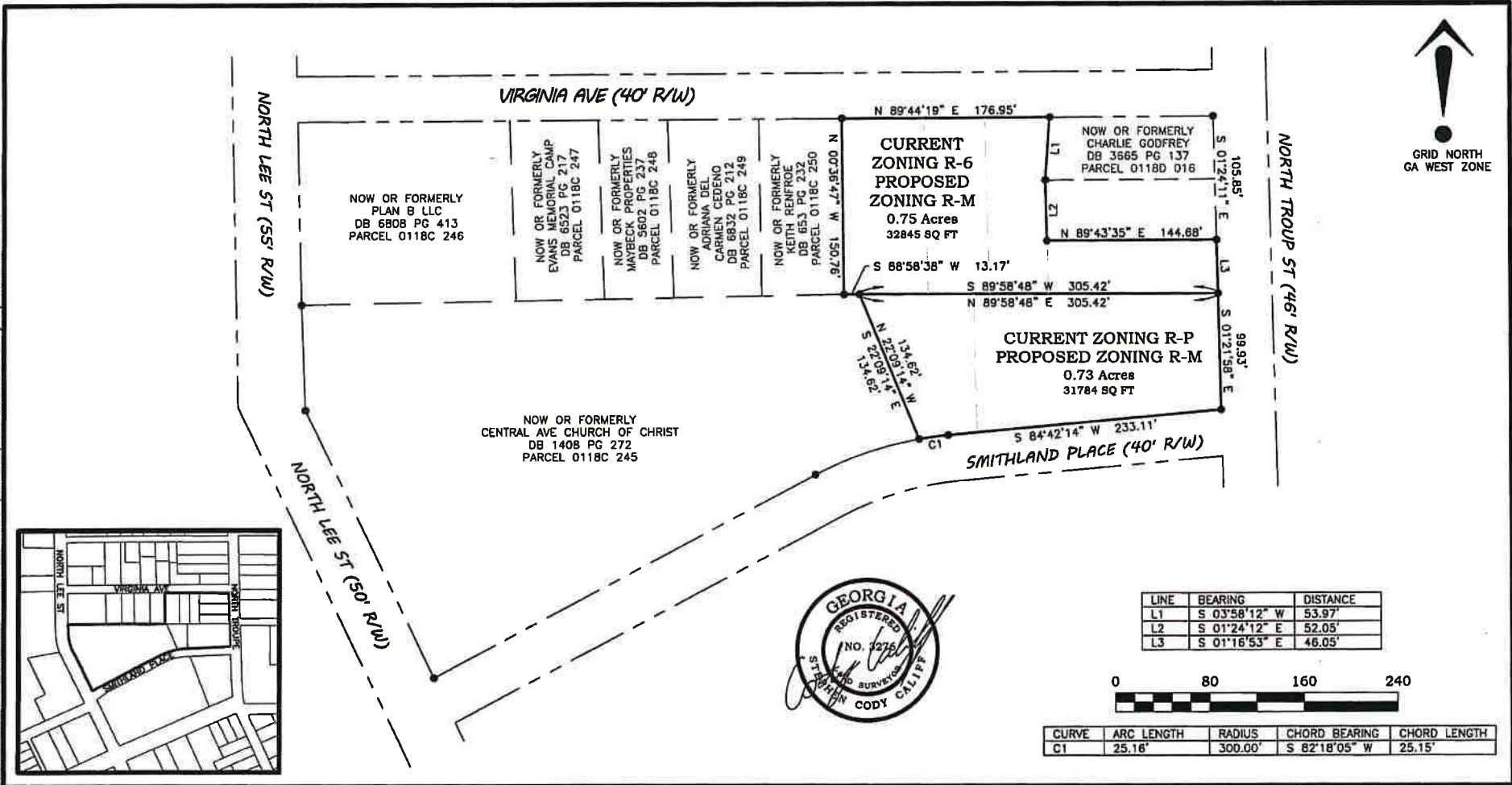

CURVE	ARC LENGTH	RADIUS	CHORD BEARING	CHORD LENGTH
C1	25.16'	300.00'	S 82°18'05" W	25.15'

INNOVATE !
 Engineering & Surveying
 PHONE: 229-249-9113 www.innovatees.com
 2214 N. Patterson Street, Valdosta, GA 31602

**REZONING MAP FOR:
 THE SALVATION ARMY**

FIELD CLOSURE: 1' IN 35,741'
 ANGLE ERROR: 2" PER ANGLE
 PLAT CLOSURE: 1' IN 977,724'
 METHOD OF ADJUSTMENT: NONE
 EQUIPMENT USED:
 CARLSON ROBOTIC CR2+
 CARLSON BRx6+ GNSS ROVER
 CARLSON RT3 TABLET DC

LOCATED IN
 LAND LOT 61
 11TH LAND DISTRICT
 LOWNDES COUNTY, GA
 PLAT DATE: 4/15/2022
 FIELD SURVEY DATE:
 4/14/2022