RIGHT - OF - WAY

TRACT NUMBERS: FL-OS-075.001 | FL-OS-075.000 | FL-OS-075.001 | FL-OS-075.000 | FL-OS-063.000 | FL-OS-064.000 | FL-OS-061.002 | FL-OS-061.004 | FL-OS-061.005 | FL-OS-061.006 | FL-OS-061.007 | FL-OS-061.008

CROSSING

RODDAGE: 253352+00 | 49.4 | 253401+00 | 69.1 | 253471+57 | 72.4 | 253543+51 | 12.9 | 253565+63 | 32.2 | 253590+95 | 20.0 | 253594+25 | 20.2 | 253597+58 | 26.8 | 254402+00 | 18.2 | 254405+00

SURVEY DATA

SURVEY COMPANY:

FIELD BOOK:

PAGES:

253352+42 TOP OF BANK
253354+16 CL STREAM (UNNAMED)
253364+54 CL STREAM (UNNAMED)
253365+63 TOE OF SLOPE
253367+63 TOP OF BANK
253365+08 PJ 5.2' 37' 15" RT
253368+10 CL FIELD ROAD
253369+71 CL FIELD TRAIL
253370+97 CL FIELD TRAIL
253371+77 CL FIELD TRAIL
253377+34 EDGE OF WATER
253377+64 CL STREAM (UT REEDY CREEK)
253378+04 EDGE OF WATER
253378+19 EDGE OF WATER
253378+69 CL STREAM (UT REEDY CREEK)
253378+85 EDGE OF WATER
253383+72 CL FIELD ROAD
253384+02 FENCE CORNER, 36' RT
253384+16 FENCE CORNER, 104' RT
253384+45 SIGN, 73' RT
253386+11 KINDER MORGAN PIPELINE
253387+15 PL 47' 34' 36" LT.

CLASS LOCATION

CLASS 1

MINIMUM DEPTH OF COVER

3' | 5' | 3' | 5' | 3' | 5' | 3' | 5' | 3'

PIPE MATERIAL

3R — ID # — 3R, FITTING

SET ON WEIGHT, GPW, GEOTEXTILE PIPE WEIGHT

253352+00 — END WEIGHTS — 43 GPW, 19' C-C — 253360+28 — BEGIN WEIGHTS — 253363+27 — 8 GPW, 19' C-C — END WEIGHTS — 253364+61 — 3411' (3) — BEGIN WEIGHTS — 253370+33 — 37 GPW, 19' C-C — END WEIGHTS — 253377+34 — BEGIN WEIGHTS — 253378+14 — 2 GPW, 19' C-C — END WEIGHTS — 253378+47 — BEGIN WEIGHTS — 253378+95 — 30 GPW, 19' C-C — END WEIGHTS — 253384+56 — 3R — 384/333 — BEGIN WEIGHTS — 253387+45 — 1889' (3) — 93 GPW, 19' C-C — 254405+00

ALIGNMENT DETAIL

PROPOSED PIPELINE
PROPOSED PERMANENT EASEMENT
TEMP WORKSPACE
ADD. TEMP. WORKSPACE
EASEMENT LINE
CL STREAM/CREEK/DITCH
EDGE OF WATER
CL LEVEE
FIELD DELINEATED WETLAND
STREAM/DRAIN/WATERBODY BNDRY
CL ROAD
EDGE OF ROAD/PAVEMENT/CURB
CL CULVERT
CL RAILROAD
ACCESS ROAD (PAR/TAR) — PAR/TAR-ST-CO-000
STRUCTURE
CONTOUR MAJOR (EVERY 10') — 600
CONTOUR MINOR (EVERY 2')
PIPELINE MILEPOST
PIPELINE MILEPOST 10TH
PROPERTY LINE
UNDERGROUND WATERLINE
UNDERGROUND COM. CABLE — UCOM
UNDERGROUND POWERLINE
UNDERGROUND SANITARY SEWER
OVERHEAD POWERLINE
OVERHEAD TELEPHONE
VERIFIED PIPELINE
FENCE
TOP / TOE

TRANS. TOWER
GUY ANCHOR
HDD ENTRY/EXIT
FIRE HYDRANT
UTILITY POLE
AERIAL MARKER
ELEC., WATER, SAN. SEWER, GAS TELE. & STORM DRAIN MANHOLES
WELL
SEPTIC
VALVE
METER
SPREAD BREAK

DATE OF AERIAL PHOTOGRAPHY: MARCH 18, 2015

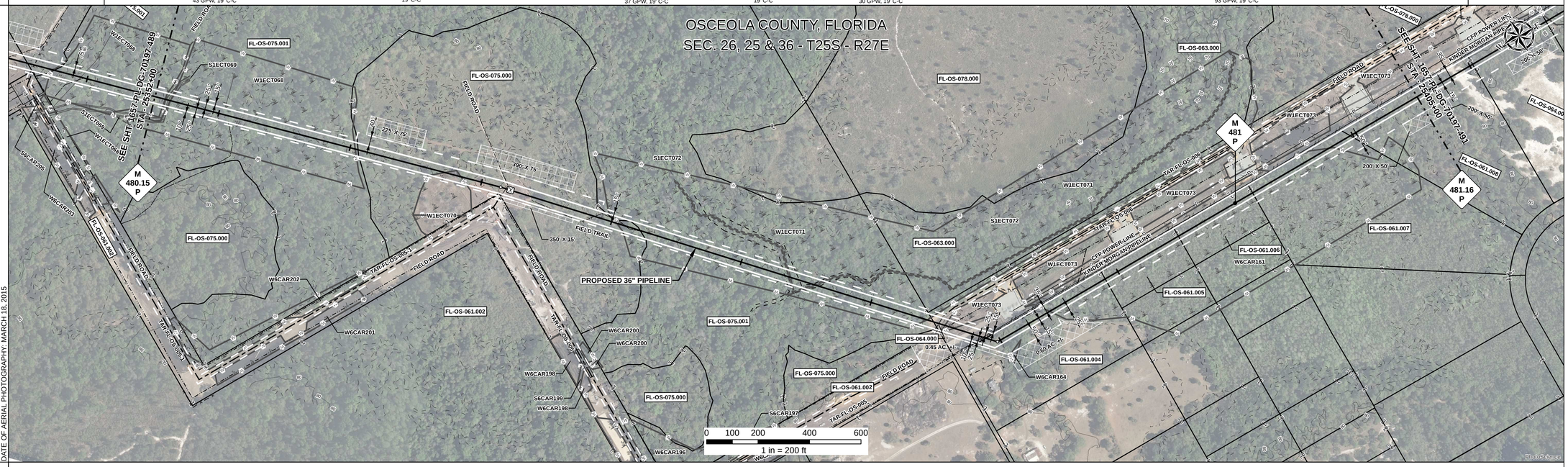

REFERENCE DRAWING

ENVIRONMENTAL SURVEY DATA

253352+00 — W1ECT068 PFO, W1ECT069 PEM — 253352+41 — 253352+62 — W1ECT068 PFO — 253360+04 — W1ECT070 PFO — 253363+65 — 253364+28 — W1ECT071 PFO — 253370+62 — W1ECT071 PFO — S1ECT072 — 253377+59 — 253377+64 — 253377+82 — W1ECT071 PFO — S1ECT072 — 253378+19 — 253378+69 — 253378+76 — W1ECT071 PFO — 253383+24 — W1ECT073 PEM — 253383+96 — 253384+34 — 253388+45 — W6CAR161 PFO — 254401+02 — 254405+00

SENSITIVE AREAS

253352+00 — 8, 16, 18 — 253360+04 — 6a, 6b, 8, 16, 18 — 253361+35 — 6a, 6b, 8, 15, 16, 18 — 253363+46 — 6a, 6b, 8, 16, 18 — 253363+65 — 8, 16, 18 — 253364+28 — 6a, 6b, 8, 16, 18 — 253364+58 — 6a, 6b, 8, 15, 16, 18 — 253370+18 — 6a, 6b, 8, 16, 18 — 253370+62 — 8, 16, 18 — 253383+24 — 6a, 6b, 8, 16, 18 — 253383+96 — 8, 16, 18 — 253384+34 — 6a, 6b, 8, 16, 18 — 253388+45 — 8, 16, 18 — 254401+02 — 6a, 6b, 8, 16, 18 — 254405+00

PROFILE

SCALE:
HORIZONTAL: 1" = 200'
VERTICAL: 1" = 200'

THE LOCATION OF TRENCH PLUGS AND SLOPE BREAKERS ARE INTENDED TO BE USED AS A GUIDELINE ONLY. EXACT LOCATION TO BE DETERMINED IN THE FIELD AS DIRECTED BY THE CHIEF INSPECTOR.

SLOPE BREAKERS/ARROW INDICATES DIRECTION

TRENCH PLUG

CP TEST STATION

RECTIFIER

DECOUPLER

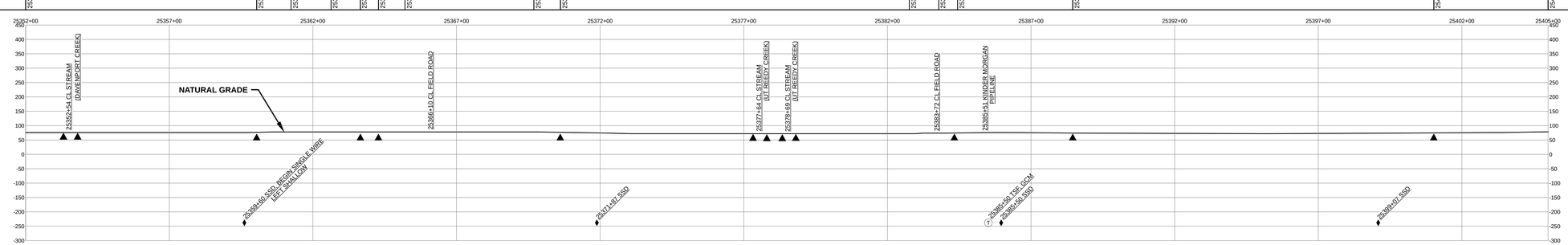

SLOPE BREAKER & TRENCH PLUG SPACING

CODE	% SLOPE	SPACING
A	< 5%	NO STRUCTURE
B	5 - 15%	300 FT
C	15 - 30%	200 FT
D	> 30%	100 FT

HYDROSTATIC TEST SECTION

TEST SECTION 32

REFERENCE DRAWINGS

DWG. NO.	DESCRIPTION

REVISIONS

REV	DRN	DATE	DESCRIPTION
0		06/29/2015	ISSUED FOR BID
1		03/14/2016	ISSUED FOR CONSTRUCTION

MATERIALS

ITEM NO.	DESCRIPTION	QTY
3	36" O.D. x 0.750" W.T., API 5L X70, FBE 16 MILS w/ I.D. EPOXY 1.7 MILS	5300 LF
3R	3R ELBOW, HIGH STRENGTH WROUGHT BUTT-WELD FITTING, 36" O.D.	1 EA
GPW	GEOTEXTILE PIPE WEIGHT, 9000 LBS	213 EA

ENGINEERING APPROVALS

TITLE	BID SIGNATURE	BID DATE	CONSTRUCTION SIGNATURE	CONSTRUCTION DATE
DRAWN BY: GIE	FSR	06/29/2015	FSR	03/14/2016
DRN. DATE: 01/04/2016				
CHECKED BY: GIE	DRS	06/29/2015	JC	03/14/2016
CHK. DATE:				

SABAL TRAIL PROJECT
PROPOSED 36" PIPELINE
STA. 25352+00 TO STA. 25405+00
ALIGNMENT SHEET

LOC. OSCEOLA COUNTY, FLORIDA

Sabal Trail TRANSMISSION SM

YEAR: 2017 | SHEET: 490 OF 492 | SCALE: 1" = 200' | DWG. 1657-PL-DG-70197-490 | REV. 1

Document Path: H:_GIS\1657\Deliverables\Alignment\Sheets\FC\SPREAD\1657-PL-DG-70197-490.mxd

GG #