

RIGHT - OF - WAY	CROSSING	FL-LA-039.005	FL-LA-039.505.RC	FL-LA-039.005	FL-LA-040.500.RC	FL-LA-040.000	FL-LA-041.000	FL-LA-042.000	FL-LA-043.000	FL-LA-044.000	FL-LA-044.500.RC	FL-LA-045.000
TRACT NUMBERS		23706+00	23710+06	23710+81	23716+66	23719+83	23720+13	23734+39	23740+23	23744+26	23752+11	23755+15
RODDAGE		24.6	4.6	35.5	19.2	1.8	80.4	41.4	42.6	29.4	2.4	13.8
SURVEY DATA		SURVEY COMPANY: FIELD BOOK: PAGES:										
CLASS LOCATION		CLASS 2		CLASS 1		CLASS 2		CLASS 1		CLASS 1		
MINIMUM DEPTH OF COVER		3'	5'	3'	5'	3'	5'	3'	5'	3'	5'	3'
PIPE MATERIAL		4 GPW, 16" C-C		9 GPW, 16" C-C		11 GPW, 16" C-C		2487		3848111		
ALIGNMENT DETAIL		PROPOSED PIPELINE PROPOSED PERMANENT EASEMENT TEMP WORKSPACE ADD. TEMP WORKSPACE EASEMENT LINE CL STREAM/CREEK/DITCH EDGE OF WATER CL LEVEE FIELD DELINEATED WETLAND STREAM/DRAIN/WATERBODY BNDRY CL ROAD EDGE OF ROAD/PAVEMENT/CURB CL CULVERT CL RAILROAD ACCESS ROAD (PAR/TAR) STRUCTURE CONTOUR MAJOR (EVERY 10') CONTOUR MINOR (EVERY 2') PIPELINE MILEPOST PIPELINE MILEPOST 10TH PROPERTY LINE UNDERGROUND WATERLINE UNDERGROUND COM. CABLE UNDERGROUND POWERLINE UNDERGROUND SANITARY SEWER OVERHEAD POWERLINE OVERHEAD TELEPHONE VERIFIED PIPELINE FENCE TOP / TOE TRANS. TOWER GUY ANCHOR HDD ENTRY/EXIT FIRE HYDRANT UTILITY POLE AERIAL MARKER ELEC. WATER, SAN. SEWER, GAS TELE. & STORM DRAIN MANHOLES WELL SEPTIC VALVE METER SPREAD BREAK										

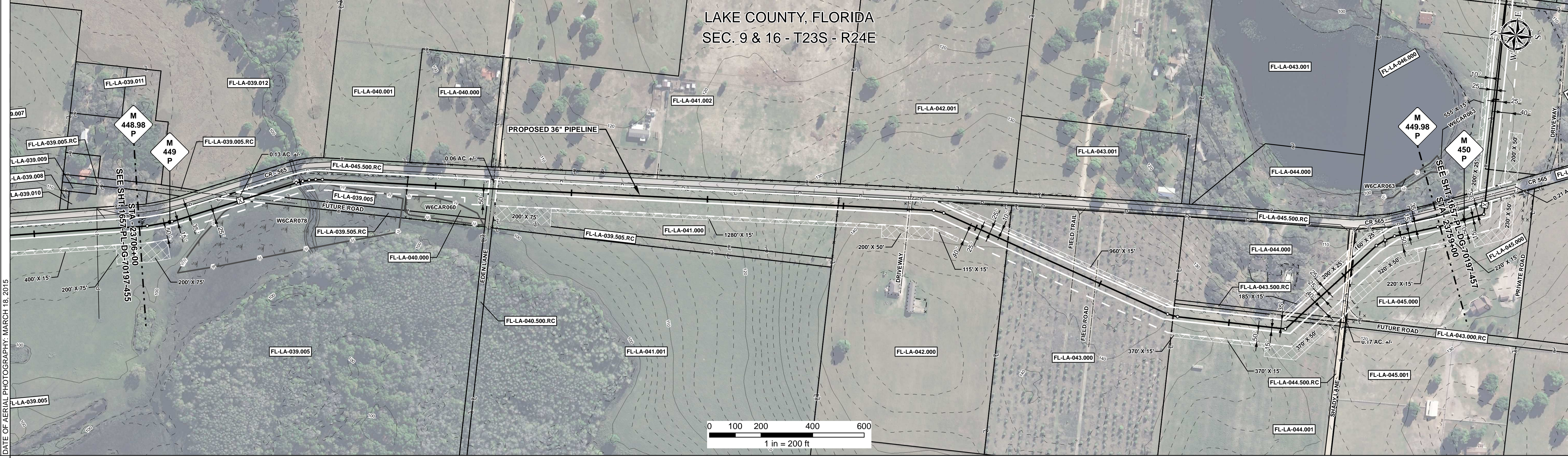

REFERENCE DRAWING	1657-PL-DG-34520	1657-PL-DG-34520	1657-PL-DG-34520	1657-PL-DG-34520
ENVIRONMENTAL SURVEY DATA		W6CAR078 PEM		

SENSITIVE AREAS	6a, 6b, 8, 16, 18	8, 16, 18	6a, 6b, 8, 16, 18
-----------------	-------------------	-----------	-------------------

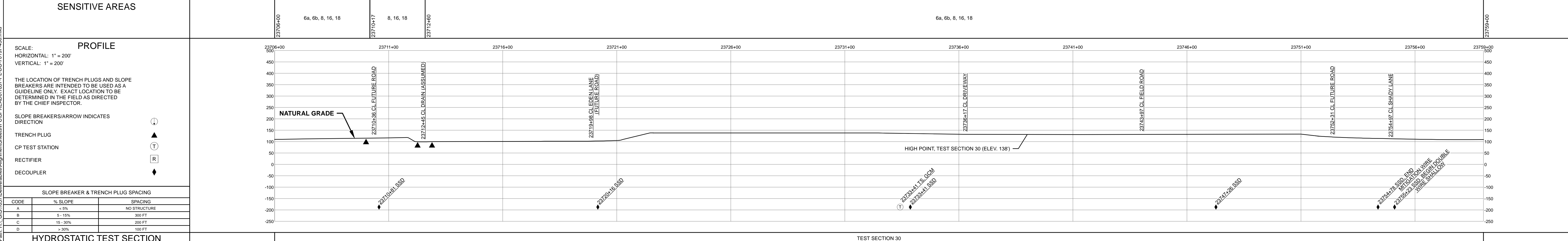

HYDROSTATIC TEST SECTION		REVISIONS		MATERIALS		ENGINEERING APPROVALS		SABAL TRAIL PROJECT PROPOSED 36" PIPELINE STA. 23706+00 TO STA. 23759+00 ALIGNMENT SHEET		Sabal Trail TRANSMISSION	
DWG. NO.	DESCRIPTION	REV	DRN	DATE	DESCRIPTION	ITEM NO.	DESCRIPTION	QTY	TITLE	SIGNATURE	DATE
		0		06/29/2015	ISSUED FOR BID	1	36" O.D. x 0.520" W.T., API 5L X70, FBE 16 MILS w/I.D. EPOXY 1.7 MILS	1299 LF	BID		
		1		03/14/2016	ISSUED FOR CONSTRUCTION	2	36" O.D. x 0.625" W.T., API 5L X70, FBE 16 MILS w/I.D. EPOXY 1.7 MILS	3713 LF	CONSTRUCTION		
						3	36" O.D. x 0.750" W.T., API 5L X70, FBE 16 MILS w/I.D. EPOXY 1.7 MILS	242 LF			
						4	36" O.D. x 0.750" W.T., API 5L X70, FBE 16 MILS, ARO 24 MILS, w/I.D. EPOXY 1.7 MILS	46 LF			
						3R	3R ELBOW, HIGH STRENGTH WROUGHT BUTT-WELD FITTING, 36" O.D.	1 EA			
						GPW	GEOTEXTILE PIPE WEIGHT, 9000 LBS	24 EA			
								DRAWN BY: GIE DRN DATE: 01/04/2016 CHECKED BY: GIE CHK. DATE:		YEAR: 2017 SHEET: 456 OF 492 SCALE: 1" = 200' DWG. 1657-PL-DG-70197-456 REV. 1	

Document Path: H:\GIS\1657\Deliverables\Alignment\Sheets\1657-PL-DG-70197-456.mxd  
 1657-PL-DG-70197-456.mxd