

ENVIRONMENTAL SURVEY DATA	
ENVIRONMENTAL SURVEY DATA	
W13CAR037 PEM	2+37
W2ECT068 PFO	14+64
W2ECT068 PFO	18+61
W2ECT069 PFO	28+03
W2ECT069 PFO	28+97
W2ECT069 PFO	29+24
W2ECT069 PFO	31+93
W2ECT069 PFO	32+42
W2ECT069 PFO	32+66
W2ECT070 PFO	39+98
W2ECT070 PFO	37+59

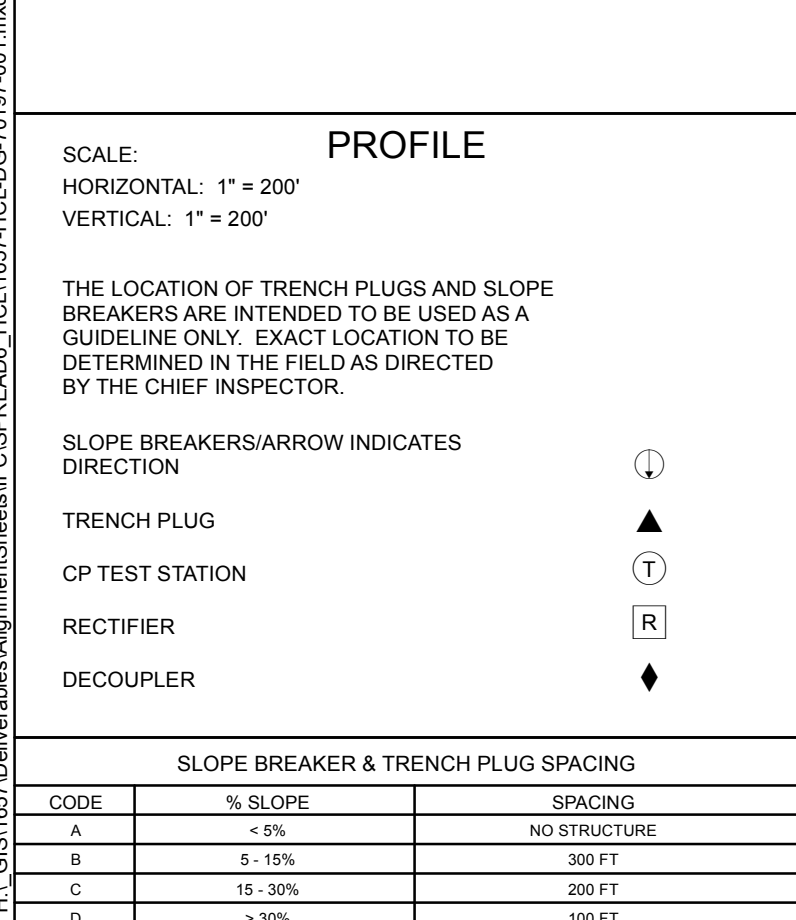

SLOPE BREAKER & TRENCH PLUG SPACING		
CODE	% SLOPE	SPACING
A	< 5%	NO STRUCTURE
B	5 - 15%	300 FT
C	15 - 30%	200 FT
D	> 30%	100 FT

REFERENCE DRAWINGS			REVISIONS			MATERIALS			TEST SECTION H1			
DWG. NO.	DESCRIPTION	REV	DRN	DATE	DESCRIPTION	ITEM NO.	DESCRIPTION	QTY	SIGNATURE	DATE	SIGNATURE	DATE
REUN-A-0020	PIPING PLOT PLAN REUNION COMPRESSOR STATION (CS-7)	0		06/29/2015	ISSUED FOR BID	3	36" O.D. x 0.750" W.T., API 5L X70, FBE 16 MILS w/I.D. EPOXY 1.7 MILS	4868 LF	FRS	08/29/2015	FRS	03/14/2016
1-G-1000-CS7	PIPING KEY PLAN REUNION COMPRESSOR STATION (CS-7)	1		03/14/2016	ISSUED FOR CONSTRUCTION	4	36" O.D. x 0.750" W.T., API 5L X70, FBE 16 MILS, ARO 24 MILS, w/I.D. EPOXY 1.7 MILS	162 LF				
						3R	3R ELBOW, HIGH STRENGTH WROUGHT BUTT-WELDED FITTING, 36" O.D.	5 EA				
						GPW	GEOTEXTILE PIPE WEIGHT, 9000 LBS	198 EA			JC	03/14/2016

ENGINEERING APPROVALS				SABAL TRAIL PROJECT PROPOSED 36" HUNTERS CREEK PIPELINE STA. 0+00 TO STA. 51+00 ALIGNMENT SHEET	
TITLE		SIGNATURE		DATE	
DRAWN BY: GIE		FRS		08/29/2015	
DRN DATE: 01/04/2016		FRS		03/14/2016	
CHECKED BY: GIE		FRS		08/29/2015	
CHK. DATE:		J.C.		03/14/2016	
LOC. OSCEOLA COUNTY, FLORIDA				YEAR: 2017	
YEAR: 2017				SHEET: 1 OF 14	
SCALE: 1" = 200'				DWG. 1657-HCL-DG-70197-001	
REV. 1					