RIGHT - OF - WAY

TRACT NUMBERS: GSA-FL-MAR-003.000 | GSA-FL-MAR-004.000 | GSA-FL-SUM-001.000 | GSA-FL-SUM-002.000

RODDAGE: 21396+00 – 21415+56 (118.5); 21415+56 – 21442+08 (160.7); 21442+08 – 21442+78 (4.2); 21442+78 – 21449+00 (37.7)

CROSSING

SURVEY DATA

SURVEY COMPANY:

FIELD BOOK:

PAGES:

21400+59 CL FIELD ROAD; 21401+55 ALUMINUM CTE, 12' LT. & FENCE CORNER, 5' RT.; 21403+33 CL FIELD ROAD; 21408+45 CL FIELD ROAD; 21408+88 FENCE; 21415+56 FENCE; 21415+58 FENCE CORNER, 7' LT.; 21415+87 CL FIELD ROAD; 21442+08 COUNTY LINE; 21442+13 D.L. 1.39 SE LT.; 21442+60 FENCE; 21442+80 FENCE CORNER, 31' LT.; 21442+85 EDGE OF ROAD; 21442+89 CL FIELD ROAD; 21444+97 EDGE OF ROAD; 21447+18 EDGE OF ROAD; 21447+81 CL FIELD ROAD; 21447+95 EDGE OF ROAD

CLASS LOCATION

CLASS 1

MINIMUM DEPTH OF COVER

4' | 5' | 3' | 5' | 3' | 5' | 3'

PIPE MATERIAL

3R — ID # — 3R, FITTING

SET ON WEIGHT, GPW, GEOTEXTILE PIPE WEIGHT

4643' (1); 3690131 (3R); 657' (1) BEGIN WEIGHT/5

21396+00 – 21442+43 – 21446+22 – 21449+00

20 GPW, 14' C-C

ALIGNMENT DETAIL

PROPOSED PIPELINE
PROPOSED PERMANENT EASEMENT
TEMP WORKSPACE
ADD. TEMP. WORKSPACE
EASEMENT LINE
CL STREAM/CREEK/DITCH
EDGE OF WATER
CL LEVEE
FIELD DELINEATED WETLAND
STREAM/DRAIN/WATERBODY BNDRY
CL ROAD
EDGE OF ROAD/PAVEMENT/CURB
CL CULVERT
CL RAILROAD
ACCESS ROAD (PAR/TAR) — PAR/TAR-ST-CD-000
STRUCTURE
CONTOUR MAJOR (EVERY 10') — 600
CONTOUR MINOR (EVERY 2')
PIPELINE MILEPOST
PIPELINE MILEPOST 10TH
PROPERTY LINE
UNDERGROUND WATERLINE
UNDERGROUND COM. CABLE — UCOM
UNDERGROUND POWERLINE
UNDERGROUND SANITARY SEWER
OVERHEAD POWERLINE
OVERHEAD TELEPHONE
VERIFIED PIPELINE
FENCE
TOP / TOE

TRANS. TOWER; WELL; GUY ANCHOR; SEPTIC; HDD ENTRY/EXIT; VALVE; FIRE HYDRANT; METER; UTILITY POLE; SPREAD BREAK; AERIAL MARKER; ELEC., WATER, SAN. SEWER, GAS TELE. & STORM DRAIN MANHOLES

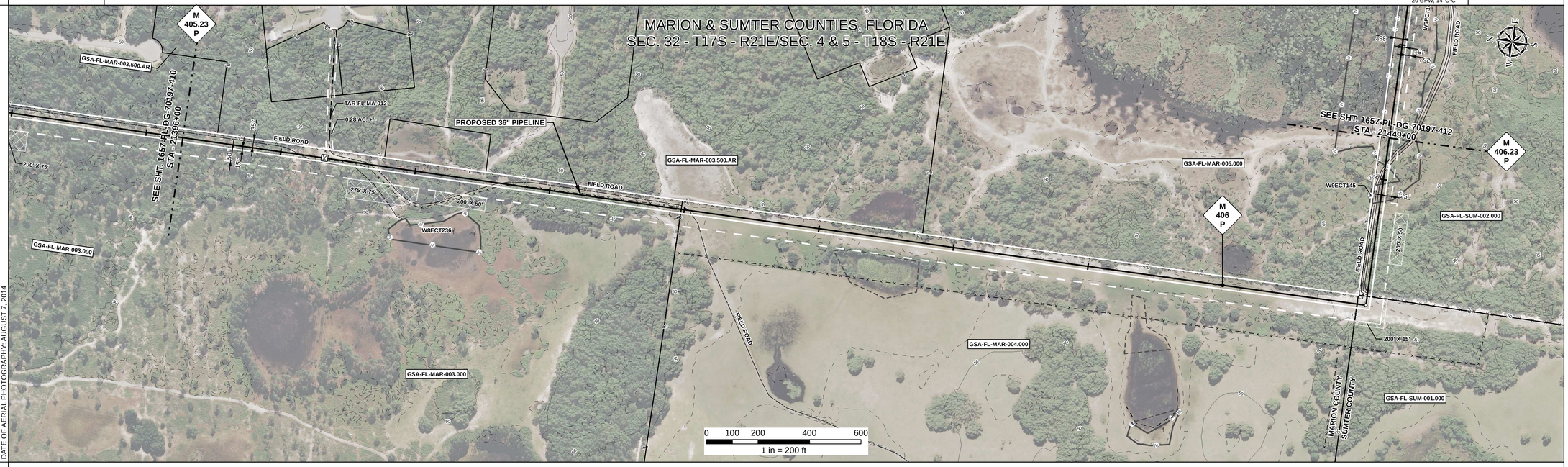

REFERENCE DRAWING

ENVIRONMENTAL SURVEY DATA

21396+00; PEM W9ECT135 (21446+47 – 21447+18); PEM W9ECT145 (21447+91 – 21449+00)

SENSITIVE AREAS

6a, 6b, 8, 16, 18 (21396+00 – 21403+49); 6a, 6b, 8, 15, 16, 18 (21403+49 – 21404+63); 6a, 6b, 8, 16, 18 (21404+63 – 21406+23); 6a, 6b, 8, 15, 16, 18 (21406+23 – 21408+14); 6a, 6b, 8, 16, 18 (21408+14 – 21442+60); 6a, 6b, 8, 9, 16, 18 (21442+60 – 21446+47); 8, 9, 16, 18 (21446+47 – 21447+18); 6a, 6b, 8, 9, 16, 18 (21447+18 – 21447+91); 8, 9, 16, 18 (21447+91 – 21449+00)

PROFILE

SCALE:
HORIZONTAL: 1" = 200'
VERTICAL: 1" = 200'

THE LOCATION OF TRENCH PLUGS AND SLOPE BREAKERS ARE INTENDED TO BE USED AS A GUIDELINE ONLY. EXACT LOCATION TO BE DETERMINED IN THE FIELD AS DIRECTED BY THE CHIEF INSPECTOR.

SLOPE BREAKERS/ARROW INDICATES DIRECTION

TRENCH PLUG

CP TEST STATION

RECTIFIER

DECOUPLER

SLOPE BREAKER & TRENCH PLUG SPACING

CODE	% SLOPE	SPACING
A	< 5%	NO STRUCTURE
B	5 - 15%	300 FT
C	15 - 30%	200 FT
D	> 30%	100 FT

HYDROSTATIC TEST SECTION

TEST SECTION 28

REFERENCE DRAWINGS

DWG. NO.	DESCRIPTION

REVISIONS

REV	DRN	DATE	DESCRIPTION
0		06/29/2015	ISSUED FOR BID
1		03/14/2016	ISSUED FOR CONSTRUCTION

MATERIALS

ITEM NO.	DESCRIPTION	QTY
1	36" O.D. x 0.520" W.T., API 5L X70, FBE 16 MILS w/ I.D. EPOXY 1.7 MILS	5300 LF
3R	3R ELBOW, HIGH STRENGTH WROUGHT BUTT-WELD FITTING, 36" O.D.	1 EA
GPW	GEOTEXTILE PIPE WEIGHT, 9000 LBS	20 EA

ENGINEERING APPROVALS

TITLE		BID SIGNATURE	BID DATE	CONSTRUCTION SIGNATURE	CONSTRUCTION DATE
DRAWN BY:	GIE	FSR	06/29/2015	FSR	03/14/2016
DRN. DATE:	01/04/2016				
CHECKED BY:	GIE	DRS	06/29/2015	JC	03/14/2016
CHK. DATE:					

SABAL TRAIL PROJECT
PROPOSED 36" PIPELINE
STA. 21396+00 TO STA. 21449+00
ALIGNMENT SHEET

LOC. MARION & SUMTER COUNTIES, FLORIDA

Sabal Trail TRANSMISSION SM

YEAR: 2017 | **SHEET:** 411 OF 492 | **SCALE:** 1" = 200' | **DWG.** 1657-PL-DG-70197-411 | **REV.** 1

Document Path: H:_GIS\1657\Deliverables\AlignmentSheets\IFC\SPREAD\51657-PL-DG-70197-411.mxd

GG #