RIGHT - OF - WAY

CROSSING

TRACT NUMBERS: CCL-FL-CI-027.000 (318+00 to 339+38, 129.6) | CCL-FL-CI-027.750.CR (339+38 to 340+39, 6.1) | CCL-FL-CI-029.000 (340+39 to 360+66, 122.9) | CCL-FL-CI-028.000 (360+66 to 361+79, 6.8) | CCL-FL-CI-029.000 (361+79 to 371+00, 55.8)

RODDAGE

SURVEY DATA

SURVEY COMPANY:

FIELD BOOK:

PAGES:

319+26 TOP OF SLOPE
319+47 TOE OF SLOPE
319+58 IRRIGATION SPRINKLER HEAD, 14' LT.
319+58 IRRIGATION SPRINKLER HEAD, 45' LT.
319+59 IRRIGATION SPRINKLER HEAD, 18' RT.
319+89 IRRIGATION SPRINKLER HEAD, 17' RT.
319+91 IRRIGATION SPRINKLER HEAD, 13' LT.
319+92 IRRIGATION SPRINKLER HEAD, 44' LT.
320+18 IRRIGATION SPRINKLER HEAD, 17' RT.
320+19 IRRIGATION SPRINKLER HEAD, 13' LT.
320+21 IRRIGATION SPRINKLER HEAD, 44' LT.
320+50 IRRIGATION SPRINKLER HEAD, 16' RT.
320+51 IRRIGATION SPRINKLER HEAD, 13' LT.
320+52 IRRIGATION SPRINKLER HEAD, 43' LT.
320+81 IRRIGATION SPRINKLER HEAD, 16' RT.
320+82 IRRIGATION SPRINKLER HEAD, 12' LT.
320+83 IRRIGATION SPRINKLER HEAD, 43' LT.
321+15 IRRIGATION SPRINKLER HEAD, 16' RT.
321+16 IRRIGATION SPRINKLER HEAD, 42' LT.
321+48 IRRIGATION SPRINKLER HEAD, 41' LT.
321+48 IRRIGATION SPRINKLER HEAD, 12' LT.
321+76 IRRIGATION SPRINKLER HEAD, 16' RT.
321+77 IRRIGATION SPRINKLER HEAD, 15' RT.
322+06 IRRIGATION SPRINKLER HEAD, 40' LT.
322+07 IRRIGATION SPRINKLER HEAD, 12' LT.
322+07 IRRIGATION SPRINKLER HEAD, 40' LT.
322+07 IRRIGATION SPRINKLER HEAD, 13' LT.
322+07 IRRIGATION SPRINKLER HEAD, 15' RT.
325+15 P.I. < 61° 09' 42" RT.
325+46 TOE OF SLOPE
325+56 FENCE CORNER, 25' LT.
325+61 FENCE CORNER, 17' LT.
325+63 TOP OF SLOPE
326+44 FENCE CORNER, 25' LT.
326+77 OVERHEAD POWERLINE (DUKE ENERGY)
327+25 OVERHEAD POWERLINE (DUKE ENERGY)
327+33 OVERHEAD POWERLINE (DUKE ENERGY)
327+77 OVERHEAD POWERLINE (DUKE ENERGY)
328+36 OVERHEAD POWERLINE (DUKE ENERGY)
328+51 OVERHEAD POWERLINE (DUKE ENERGY)
328+76 OVERHEAD POWERLINE (DUKE ENERGY)
328+85 OVERHEAD POWERLINE (DUKE ENERGY)
329+05 OVERHEAD POWERLINE (DUKE ENERGY)
331+44 P.I. < 60° 49' 43" LT.
334+28 P.I. < 89° 57' 27" RT.
339+57 ROAD SIGN, 35' LT.
339+71 EDGE OF ROAD
339+85 CL CR-491 (N. LECANTO HWY.)
340+00 EDGE OF ROAD
340+16 WATER SHUT OFF, 22' LT.
340+25 OVERHEAD POWERLINE
340+29 OVERHEAD POWERLINE
340+31 HYDRANT, 24' LT.
340+44 POWER POLE, 103' RT.
341+18 P.I. < 90° 18' 55" LT.
360+68 OVERHEAD POWERLINE
360+78 POWER POLE, 22' RT.
360+78 POWER POLE, 22' RT.
360+88 POWER POLE, 38' RT.
360+98 POWER POLE, 58' RT.
361+11 OVERHEAD POWERLINE
361+42 EDGE OF ROAD
361+46 CL FIELD ROAD
361+51 EDGE OF ROAD

CLASS LOCATION

CLASS 3 (318+00 to 331+28) | CLASS 2 (331+28 to 344+64) | CLASS 1 (344+64 to 356+44) | CLASS 3 (356+44 to 371+00)

MINIMUM DEPTH OF COVER

3' | 5' | 3' | 5' | 3' | 5' | 3'

PIPE MATERIAL

3R — ID # — - 3R, FITTING

SET ON WEIGHT, GPW, GEOTEXTILE PIPE WEIGHT

715' (12) | 3R 2461121212 (325+15) | 629' (12) | 3R 2461121212 (331+44) | 284' (12) | 3R 2490121212 (334+28) | 189' (12) | 336+17 | 312' (11) | 339+29 | 115' (13) | 340+44 | 74' (11) 3R 2490111111 (341+18) | 1303' (11) | 354+21 | 1679' (12) | 318+00 – 371+00

ALIGNMENT DETAIL

PROPOSED PIPELINE	TRANS. TOWER
PROPOSED PERMANENT EASEMENT	GUY ANCHOR
TEMP WORKSPACE	HDD ENTRY/EXIT
ADD. TEMP. WORKSPACE	FIRE HYDRANT
EASEMENT LINE	UTILITY POLE
CL STREAM/CREEK/DITCH	AERIAL MARKER
EDGE OF WATER	ELEC., WATER, SAN. SEWER, GAS TELE. & STORM DRAIN MANHOLES
CL LEVEE	WELL
FIELD DELINEATED WETLAND	SEPTIC
STREAM/DRAIN/WATERBODY BNDRY	VALVE
CL ROAD	METER
EDGE OF ROAD/PAVEMENT/CURB	SPREAD BREAK
CL CULVERT	
CL RAILROAD	
ACCESS ROAD (PAR/TAR) PAR/TAR-ST-CO-000	
STRUCTURE	
CONTOUR MAJOR (EVERY 10') 600	
CONTOUR MINOR (EVERY 2')	
PIPELINE MILEPOST	
PIPELINE MILEPOST 10TH	
PROPERTY LINE	
UNDERGROUND WATERLINE	
UNDERGROUND COM. CABLE	
UNDERGROUND POWERLINE	
UNDERGROUND SANITARY SEWER	
OVERHEAD POWERLINE	
OVERHEAD TELEPHONE	
VERIFIED PIPELINE	
FENCE	
TOP / TOE	

DATE OF AERIAL PHOTOGRAPHY: MARCH 13, 2013

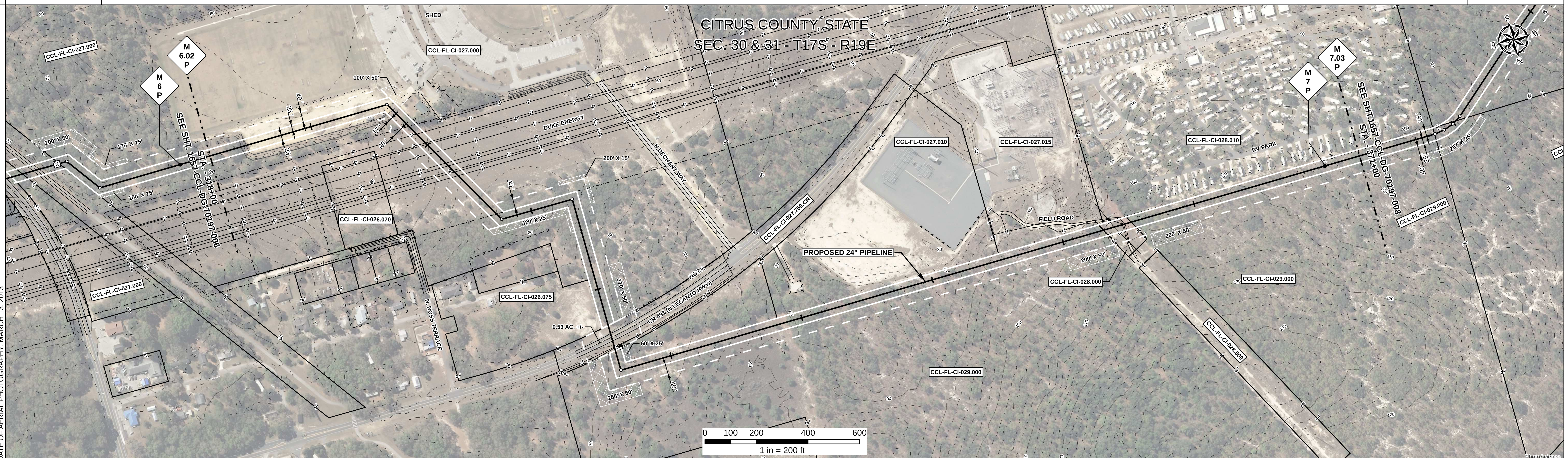

REFERENCE DRAWING

CCL-FL-CI-027.750.CR | 1657-PL-DG-32503

ENVIRONMENTAL SURVEY DATA

318+00 – 371+00

SENSITIVE AREAS

318+00–319+45	319+45–333+69	333+69–339+15	339+15–348+28	348+28–360+65	360+65–361+76	361+76–371+00
6a, 6b, 8, 15, 16, 18	6a, 6b, 8, 16, 18 C1a, C3	6a, 6b, 8, 15, 16, 18	6a, 6b, 8, 16, 18	6a, 6b, 8, 15, 16, 18	6a, 6b, 8, 16, 18	6a, 6b, 8, 15, 16, 18

PROFILE

SCALE:
HORIZONTAL: 1" = 200'
VERTICAL: 1" = 200'

THE LOCATION OF TRENCH PLUGS AND SLOPE BREAKERS ARE INTENDED TO BE USED AS A GUIDELINE ONLY. EXACT LOCATION TO BE DETERMINED IN THE FIELD AS DIRECTED BY THE CHIEF INSPECTOR.

SLOPE BREAKERS/ARROW INDICATES DIRECTION

TRENCH PLUG

CP TEST STATION

RECTIFIER

DECOUPLER

SLOPE BREAKER & TRENCH PLUG SPACING		
CODE	% SLOPE	SPACING
A	< 5%	NO STRUCTURE
B	5 - 15%	300 FT
C	15 - 30%	200 FT
D	> 30%	100 FT

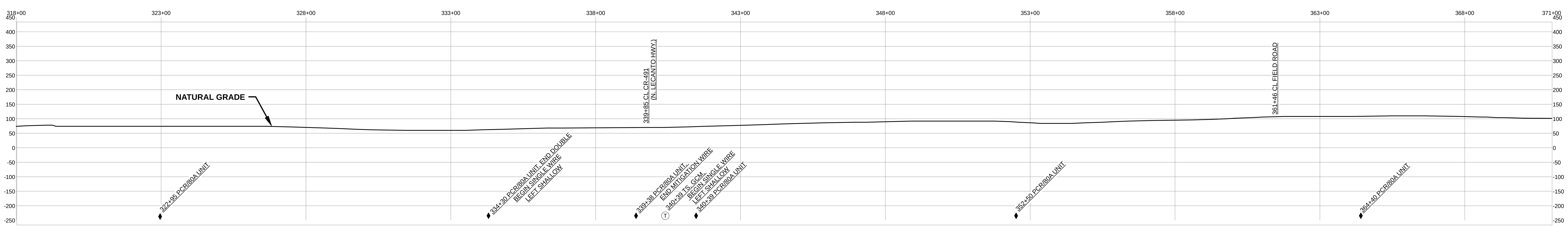

HYDROSTATIC TEST SECTION

TEST SECTION C1

REFERENCE DRAWINGS	
DWG. NO.	DESCRIPTION

REV	DRN	DATE	DESCRIPTION
0		06/29/2015	ISSUED FOR BID
1		03/14/2016	ISSUED FOR CONSTRUCTION

ITEM NO.	DESCRIPTION	QTY
11	24" O.D. x 0.416" W.T., API 5L X70, FBE 16 MILS w/ I.D. EPOXY 1.7 MILS	1689 LF
12	24" O.D. x 0.500" W.T., API 5L X70, FBE 16 MILS w/ I.D. EPOXY 1.7 MILS	3496 LF
13	24" O.D. x 0.500" W.T., API 5L X70, FBE 16 MILS, ARO 24 MILS, w/ I.D. EPOXY 1.7 MILS	115 LF
3R	3R ELBOW, HIGH STRENGTH WROUGHT BUTT-WELD FITTING, 24" O.D.	4 EA

ENGINEERING APPROVALS

TITLE		BID SIGNATURE	BID DATE	CONSTRUCTION SIGNATURE	CONSTRUCTION DATE
DRAWN BY:	GIE	FSR	06/29/2015	FSR	03/14/2016
DRN. DATE:	01/04/2016				
CHECKED BY:	GIE	DRS	06/29/2015	JC	03/14/2016
CHK. DATE:					

SABAL TRAIL PROJECT
PROPOSED 24" CITRUS CO. PIPELINE
STA. 318+00 TO STA. 371+00
ALIGNMENT SHEET

LOC. CITRUS COUNTY, FLORIDA

YEAR: 2017 | SHEET: 7 OF 22 | SCALE: 1" = 200' | DWG. 1657-CCL-DG-70197-007 | REV. 1

Sabal Trail TRANSMISSION SM

Document Path: H:_GIS\1657\Deliverables\AlignmentSheets\IFC\SPREAD5_CCL\1657-CCL-DG-70197-007.mxd

IG.#