

RIGHT - OF - WAY		CROSSING		GA-LO-044.000		GA-LO-045.000		GA-LO-046.000		GA-LO-047.000		GA-LO-049.000		GA-LO-047.000					
TRACT NUMBERS		12647+00		12661+53		12671+17		12685+50		12694+49		12695+14		12700+00					
RODDAGE		88.1		58.4		86.8		54.5		3.9		29.5							
SURVEY DATA		SURVEY COMPANY: FIELD BOOK: PAGES:																	
CLASS LOCATION		CLASS 1																	
MINIMUM DEPTH OF COVER		3'		5'		3'		4'		5'		4'		3'		5'		4'	
PIPE MATERIAL		5300' (1) 27 GPW, 14' C-C 12684+83 - BEGIN WEIGHTS 12688+49 - END WEIGHTS																	
ALIGNMENT DETAIL		PROPOSED PIPELINE PROPOSED PERMANENT EASEMENT TEMP WORKSPACE ADD. TEMP. WORKSPACE EASEMENT LINE CL STREAM/CREEK/DITCH EDGE OF WATER CL LEVEE FIELD DELINEATED WETLAND STREAM/DRAIN/WATERBODY BNDRY CL ROAD EDGE OF ROAD/PAVEMENT/CURB CL CULVERT CL RAILROAD ACCESS ROAD (PAR/TAR) STRUCTURE CONTOUR MAJOR (EVERY 10') CONTOUR MINOR (EVERY 2') PIPELINE MILEPOST PIPELINE MILEPOST 10TH PROPERTY LINE UNDERGROUND WATERLINE UNDERGROUND COM. CABLE UNDERGROUND POWERLINE UNDERGROUND SANITARY SEWER OVERHEAD POWERLINE OVERHEAD TELEPHONE VERIFIED PIPELINE FENCE TOP / TOE TRANS. TOWER GUY ANCHOR HDD ENTRY/EXIT FIRE HYDRANT UTILITY POLE AERIAL MARKER ELEC. WATER, SAN. SEWER, GAS TELE. & STORM DRAIN MANHOLES WELL SEPTIC VALVE METER SPREAD BREAK																	

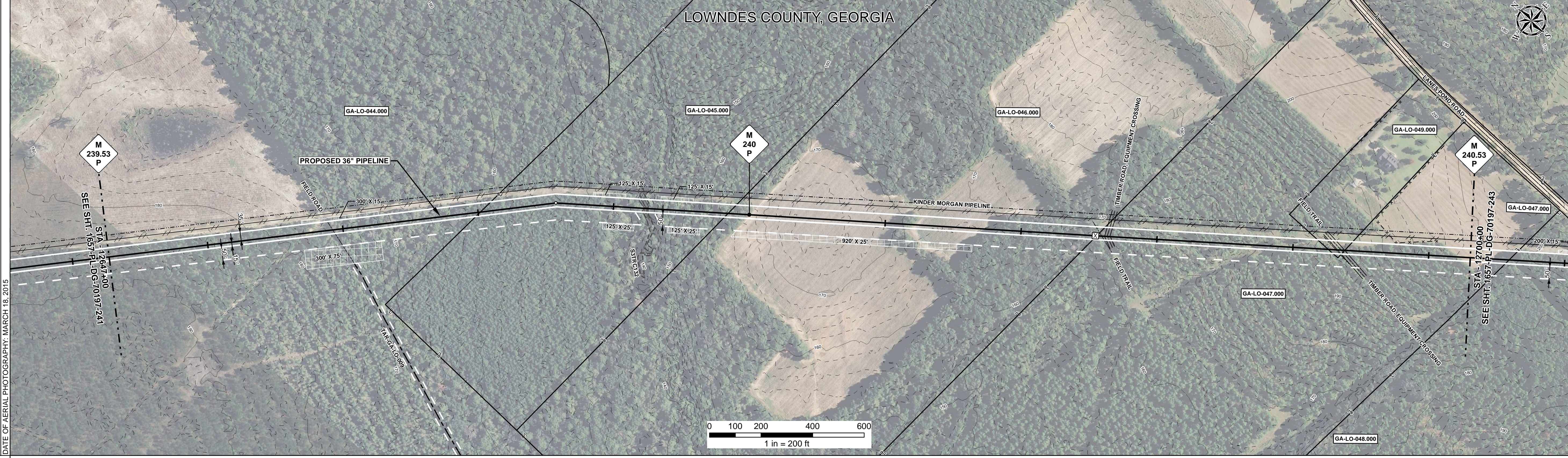

REFERENCE DRAWING	
ENVIRONMENTAL SURVEY DATA	SSTRC132

SENSITIVE AREAS	6a, 6b, 8, 16, 18
-----------------	-------------------

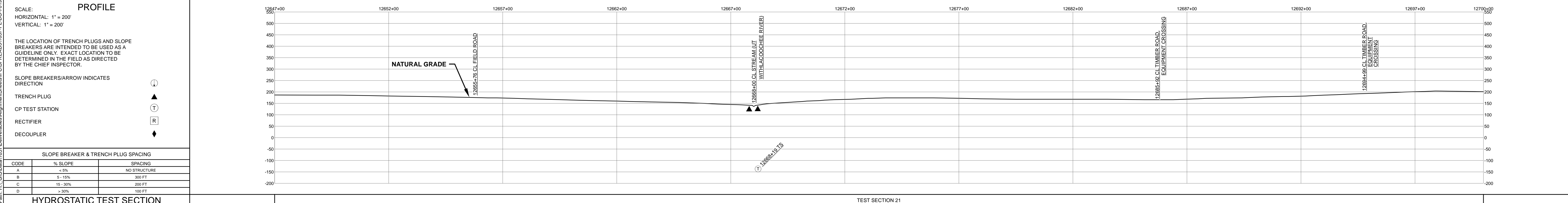

HYDROSTATIC TEST SECTION		TEST SECTION 21		ENGINEERING APPROVALS		SABAL TRAIL PROJECT PROPOSED 36" PIPELINE STA. 12647+00 TO STA. 12700+00 ALIGNMENT SHEET																			
REFERENCE DRAWINGS		REVISIONS		MATERIALS		<table border="1"> <thead> <tr> <th colspan="2">TITLE</th> <th colspan="2">CONSTRUCTION</th> </tr> <tr> <th>SIGNATURE</th> <th>DATE</th> <th>SIGNATURE</th> <th>DATE</th> </tr> </thead> <tbody> <tr> <td>FRS</td> <td>06/29/2015</td> <td>FRS</td> <td>03/14/2016</td> </tr> <tr> <td>DRS</td> <td>06/29/2015</td> <td>JC</td> <td>03/14/2016</td> </tr> </tbody> </table>		TITLE		CONSTRUCTION		SIGNATURE	DATE	SIGNATURE	DATE	FRS	06/29/2015	FRS	03/14/2016	DRS	06/29/2015	JC	03/14/2016	YEAR: 2017 SHEET: 242 OF 492 SCALE: 1" = 200' DWG. 1657-PL-DG-70197-242 REV. 1	
TITLE		CONSTRUCTION																							
SIGNATURE	DATE	SIGNATURE	DATE																						
FRS	06/29/2015	FRS	03/14/2016																						
DRS	06/29/2015	JC	03/14/2016																						
DWG. NO.	DESCRIPTION	REV	DRN	DATE	DESCRIPTION	ITEM NO.	DESCRIPTION	QTY	DRAWN BY: GIE FSR 01/04/2016 CHECKED BY: GIE DRS 06/29/2015 CHK. DATE:																
		0		06/29/2015	ISSUED FOR BID	1	36" O.D. x 0.520" W.T., API 5L X70, FBE 16 MILS w/I.D. EPOXY 1.7 MILS	5300 LF	LOC. LOWNDES COUNTY, GEORGIA																
		1		03/14/2016	ISSUED FOR CONSTRUCTION	GPW	GEOTEXTILE PIPE WEIGHT, 9000 LBS	27 EA																	

Document Path: H:\GIS\Draw\1657\Deliverables\Alignment\Sheet\1657-PL-DG-70197-242.dwg
 1657-PL-DG-70197-242.dwg