

RIGHT - OF - WAY	TRACT NUMBERS	GA-BR-073.750	GA-BR-076.000
	RODDAGE	52.0	269.2

SURVEY DATA	SURVEY COMPANY:			
	FIELD BOOK:			
	PAGES:			
	CLASS LOCATION		CLASS 1	

MINIMUM DEPTH OF COVER	4'	5'	3'	5'	3'	5'	3'	5'
PIPE MATERIAL	226 GPW, 14" C-C				18 GPW, 14" C-C			

**ALIGNMENT DETAIL**

PROPOSED PIPELINE  
 PROPOSED PERMANENT EASEMENT  
 TEMP WORKSPACE  
 ADD. TEMP. WORKSPACE  
 EASEMENT LINE  
 CL STREAM/CREEK/DITCH  
 EDGE OF WATER  
 CL LEVEE  
 FIELD DELINEATED WETLAND  
 STREAM/DRAIN/WATERBODY BNDRY  
 CL ROAD  
 EDGE OF ROAD/PAVEMENT/CURB  
 CL CULVERT  
 CL RAILROAD  
 ACCESS ROAD (PAR/TAR)  
 STRUCTURE  
 CONTOUR MAJOR (EVERY 10')  
 CONTOUR MINOR (EVERY 2')  
 PIPELINE MILEPOST  
 PIPELINE MILEPOST 10TH  
 PROPERTY LINE  
 UNDERGROUND WATERLINE  
 UNDERGROUND COM. CABLE  
 UNDERGROUND POWERLINE  
 UNDERGROUND SANITARY SEWER  
 OVERHEAD POWERLINE  
 OVERHEAD TELEPHONE  
 VERIFIED PIPELINE  
 FENCE  
 TOP / TOE

DATE OF AERIAL PHOTOGRAPHY: MARCH 18, 2015

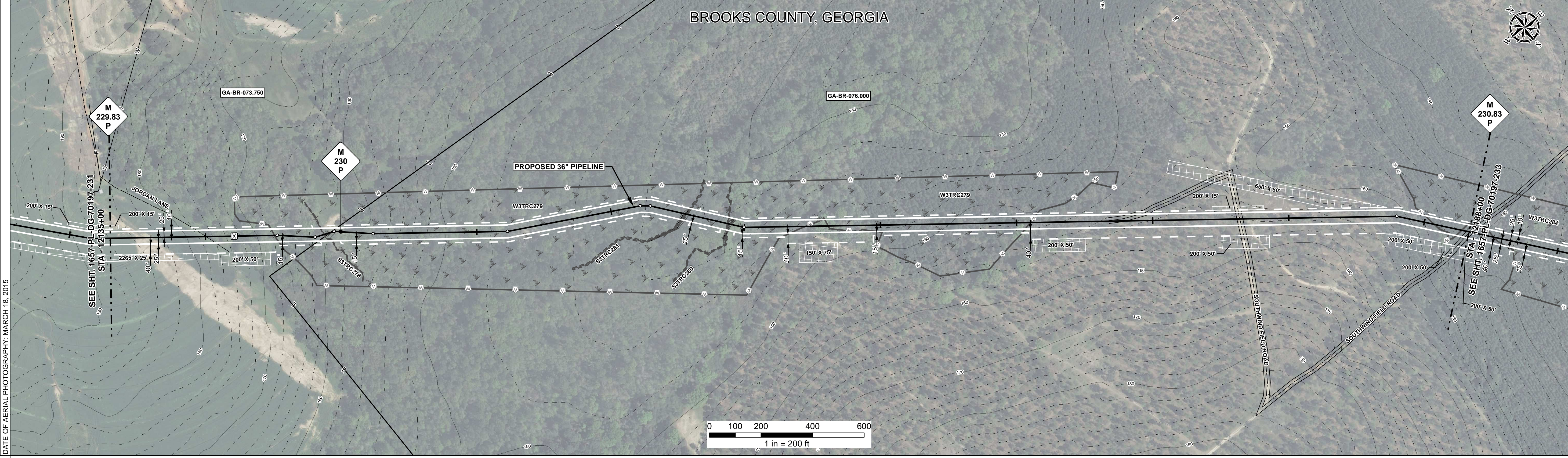

REFERENCE DRAWING	W3TRC279 PFO	W3TRC279 PFO	S3TRC281 W3TRC279 PFO	S3TRC280 W3TRC279 PFO	W3TRC279 PFO	W3TRC279 PFO
-------------------	--------------	--------------	-----------------------	-----------------------	--------------	--------------

ENVIRONMENTAL SURVEY DATA	12135+00	12141+00	12143+00	12155+00	12160+00	12170+00	12188+00
SENSITIVE AREAS	6a, 6b, 8, 18			8, 18	6a, 6b, 8, 18	8, 18	6a, 6b, 8, 18

**PROFILE**

SCALE: HORIZONTAL: 1" = 200'  
 VERTICAL: 1" = 200'

THE LOCATION OF TRENCH PLUGS AND SLOPE BREAKERS ARE INTENDED TO BE USED AS A GUIDELINE ONLY. EXACT LOCATION TO BE DETERMINED IN THE FIELD AS DIRECTED BY THE CHIEF INSPECTOR.

SLOPE BREAKERS/ARROW INDICATES DIRECTION

TRENCH PLUG  
 CP TEST STATION  
 RECTIFIER  
 DECOUPLER

SLOPE BREAKER & TRENCH PLUG SPACING		
CODE	% SLOPE	SPACING
A	< 5%	NO STRUCTURE
B	5 - 15%	300 FT
C	15 - 30%	200 FT
D	> 30%	100 FT

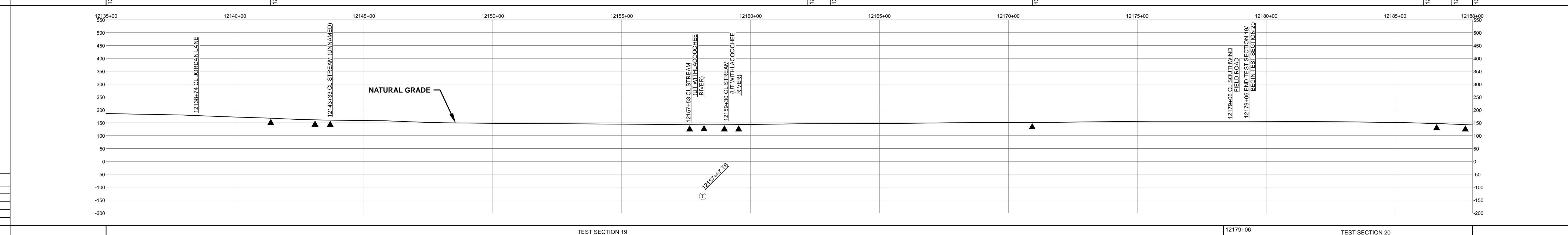

HYDROSTATIC TEST SECTION					TEST SECTION 19					TEST SECTION 20				
DWG. NO.	DESCRIPTION	REV	DRN	DATE	REVISIONS	ITEM NO.	DESCRIPTION	QTY	ENGINEERING APPROVALS					
		0		06/29/2015	ISSUED FOR BID	1	36" O.D. x 0.520" W.T., API 5L X70, FBE 16 MILS w/I.D. EPOXY 1.7 MILS	5300 LF	BID		CONSTRUCTION			
		1		03/14/2016	ISSUED FOR CONSTRUCTION	GPW	GEOTEXTILE PIPE WEIGHT, 9000 LBS	244 EA	TITLE	SIGNATURE	DATE	SIGNATURE	DATE	
									DRAWN BY: GIE	FSR	06/29/2015	FSR	03/14/2016	
									DRN DATE: 01/04/2016			JC	03/14/2016	
									CHECKED BY: GIE	DRS	06/29/2015			
									CHK. DATE:					

**SABAL TRAIL PROJECT**  
 PROPOSED 36" PIPELINE  
 STA. 12135+00 TO STA. 12188+00  
 ALIGNMENT SHEET

LOC. BROOKS COUNTY, GEORGIA

YEAR: 2017 SHEET: 232 OF 492 SCALE: 1" = 200' DWG. 1657-PL-DG-70197-232 REV. 1