

RIGHT - OF - WAY	CROSSING		11075+00	11085+00	11100+00	11128+00
TRACT NUMBERS				GA-BR-008.000		GA-BR-009.000
RODDAGE			189.4		131.8	
SURVEY DATA	SURVEY COMPANY: FIELD BOOK: PAGES:					
CLASS LOCATION	CLASS 1					
MINIMUM DEPTH OF COVER	5'		3740'	3'	5'	
PIPE MATERIAL	- 3R, FITTING SET ON WEIGHT, GPW, GEOTEXTILE PIPE WEIGHT					

ALIGNMENT DETAIL

- PROPOSED PIPELINE
- PROPOSED PERMANENT EASEMENT
- TEMP WORKSPACE
- ADD. TEMP. WORKSPACE
- EASEMENT LINE
- CL STREAM/CREEK/DITCH
- EDGE OF WATER
- CL LEVEE
- FIELD DELINEATED WETLAND
- STREAM/DRAIN/WATERBODY BNDRY
- CL ROAD
- EDGE OF ROAD/PAVEMENT/CURB
- CL CULVERT
- CL RAILROAD
- ACCESS ROAD (PAR/TAR)
- STRUCTURE
- CONTOUR MAJOR (EVERY 10')
- CONTOUR MINOR (EVERY 2')
- PIPELINE MILEPOST
- PIPELINE MILEPOST 10TH
- PROPERTY LINE
- UNDERGROUND WATERLINE
- UNDERGROUND COM. CABLE
- UNDERGROUND POWERLINE
- UNDERGROUND SANITARY SEWER
- OVERHEAD POWERLINE
- OVERHEAD TELEPHONE
- VERIFIED PIPELINE
- FENCE
- TOP / TOE

DATE OF AERIAL PHOTOGRAPHY: OCTOBER 10, 2013

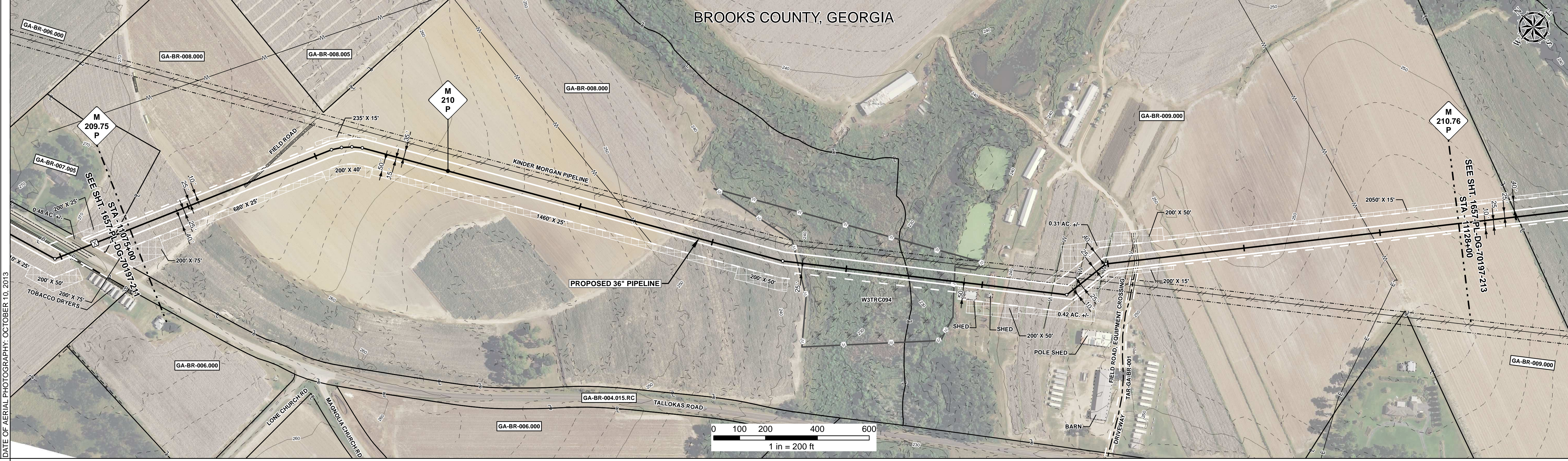

REFERENCE DRAWING	ENVIRONMENTAL SURVEY DATA		11075+00	11085+00	11095+00	11105+00	11115+00	11125+00	11128+00
				6a, 6b, 8, 18		W3TRC094 PSS	8, 18		6a, 6b, 8, 18
	SENSITIVE AREAS								

PROFILE

SCALE:
 HORIZONTAL: 1" = 200'
 VERTICAL: 1" = 200'

THE LOCATION OF TRENCH PLUGS AND SLOPE BREAKERS ARE INTENDED TO BE USED AS A GUIDELINE ONLY. EXACT LOCATION TO BE DETERMINED IN THE FIELD AS DIRECTED BY THE CHIEF INSPECTOR.

SLOPE BREAKERS/ARROW INDICATES DIRECTION

TRENCH PLUG (T)
 CP TEST STATION (C)
 RECTIFIER (R)
 DECOUPLER (D)

SLOPE BREAKER & TRENCH PLUG SPACING		
CODE	% SLOPE	SPACING
A	< 5%	NO STRUCTURE
B	5 - 15%	300 FT
C	15 - 30%	200 FT
D	> 30%	100 FT

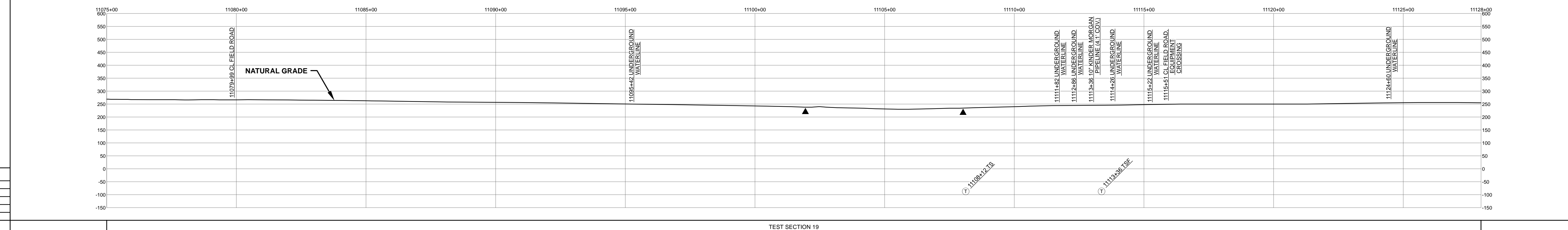

HYDROSTATIC TEST SECTION

REV	DRN	DATE	DESCRIPTION	ITEM NO.	DESCRIPTION	QTY
0		06/29/2015	ISSUED FOR BID	1	36" O.D. x 0.520" W.T., API 5L X70, FBE 16 MILS w/I.D. EPOXY 1.7 MILS	5187 LF
1		03/14/2016	ISSUED FOR CONSTRUCTION	4	36" O.D. x 0.750" W.T., API 5L X70, FBE 16 MILS, ARO 24 MILS, w/I.D. EPOXY 1.7 MILS	113 LF
				3R	3R ELBOW, HIGH STRENGTH WROUGHT BUTT-WELD FITTING, 36" O.D.	2 EA
				GPW	GEOTEXTILE PIPE WEIGHT, 9000 LBS	81 EA

REFERENCE DRAWINGS		REVISIONS		MATERIALS		
DWG. NO.	DESCRIPTION	REV	DRN	DATE	DESCRIPTION	QTY
		0		06/29/2015	ISSUED FOR BID	
		1		03/14/2016	ISSUED FOR CONSTRUCTION	

ENGINEERING APPROVALS			
TITLE		DATE	
SIGNATURE	DATE	SIGNATURE	DATE
FRS	06/29/2015	FRS	03/14/2016
DRN DATE:	01/04/2016	CHECKED BY:	DRS
			06/29/2015
CHK. DATE:			JC
			03/14/2016

SABAL TRAIL PROJECT
PROPOSED 36" PIPELINE
 STA. 11075+00 TO STA. 11128+00
ALIGNMENT SHEET

LOC. BROOKS COUNTY, GEORGIA

YEAR: 2017 SHEET: 212 OF 492 SCALE: 1" = 200' DWG. 1657-PL-DG-70197-212 REV. 1

Document Path: G:\GIS\1657\Deliverables\Alignments\Sheet\1657-PL-DG-70197-212.mxd