RIGHT - OF - WAY

TRACT NUMBERS

RODDAGE

CROSSING: GA-COL-122.000 | GA-COL-125.000 | GA-COL-126.000 | GA-COL-126.500.WC | GA-COL-126.750 | GA-COL-127.000

10496+00 — 10510+34 — 10518+19 — 10520+85 — 10521+09 — 10522+18 — 10522+49 — 10543+04 — 10543+36 — 10549+00

86.9 | 47.6 | 16.1 | 1.5 | 6.6 | 1.9 | 124.5 | 1.9 | 34.2

SURVEY DATA

SURVEY COMPANY:

FIELD BOOK:

PAGES:

10506+95 CL FIELD ROAD
10513+57 HDD EXIT
10520+30 BEGIN MOULTRIE CITY
10520+58 TOP OF BANK
10520+98 CL STREAM (OCHLOCKONEE RIVER)
10521+22 TOP OF BANK
10522+40 TOP OF BANK
10522+62 TOP OF BANK
10525+84 END MOULTRIE CITY
10531+57 HDD ENTRY
10543+35 CL EQUIPMENT CROSSING
10543+111 FENCE CR
10543+39 FENCE
10544+49 FENCE
10544+49 EDGE OF ROAD
10544+49 CL MINSEE ROAD
10545+41 FENCE CORNER 18' RT.
10546+18 FENCE
10548+22 PL-C 42°13'32" BT.
10548+49 FENCE
10548+49 EDGE OF ROAD
10548+93 CL FIELD ROAD

CLASS LOCATION

CLASS 1 | 10539+08 | CLASS 2

MINIMUM DEPTH OF COVER

3' | 5' | 3' | VARIES - 66' | 3' | 5' | 3' | 5' | 4' | 5'

PIPE MATERIAL

3R — ID # — - 3R, FITTING

SET ON WEIGHT, GPW, GEOTEXTILE PIPE WEIGHT

275' (1) | 1482' (2) | 1800' (4) | 711' (3) | 954' (2) | 78' (3R) (2) | 3642222

10496+00 | 10498+75 | 10513+57 | 10531+57 | 10538+68 | 10548+22 | 10549+00

ALIGNMENT DETAIL

PROPOSED PIPELINE
PROPOSED PERMANENT EASEMENT
TEMP WORKSPACE
ADD. TEMP. WORKSPACE
EASEMENT LINE
CL STREAM/CREEK/DITCH
EDGE OF WATER
CL LEVEE
FIELD DELINEATED WETLAND
STREAM/DRAIN/WATERBODY BNDRY
CL ROAD
EDGE OF ROAD/PAVEMENT/CURB
CL CULVERT
CL RAILROAD
ACCESS ROAD (PAR/TAR) — PAR/TAR-S1-CO-000
STRUCTURE
CONTOUR MAJOR (EVERY 10') — 600
CONTOUR MINOR (EVERY 2')
PIPELINE MILEPOST
PIPELINE MILEPOST 10TH
PROPERTY LINE
UNDERGROUND WATERLINE
UNDERGROUND COM. CABLE — UCOM
UNDERGROUND POWERLINE
UNDERGROUND SANITARY SEWER
OVERHEAD POWERLINE
OVERHEAD TELEPHONE
VERIFIED PIPELINE
FENCE
TOP / TOE

TRANS. TOWER
GUY ANCHOR
HDD ENTRY/EXIT
FIRE HYDRANT
UTILITY POLE
AERIAL MARKER
ELEC., WATER, SAN. SEWER, GAS TELE. & STORM DRAIN MANHOLES
WELL
SEPTIC
VALVE
METER
SPREAD BREAK

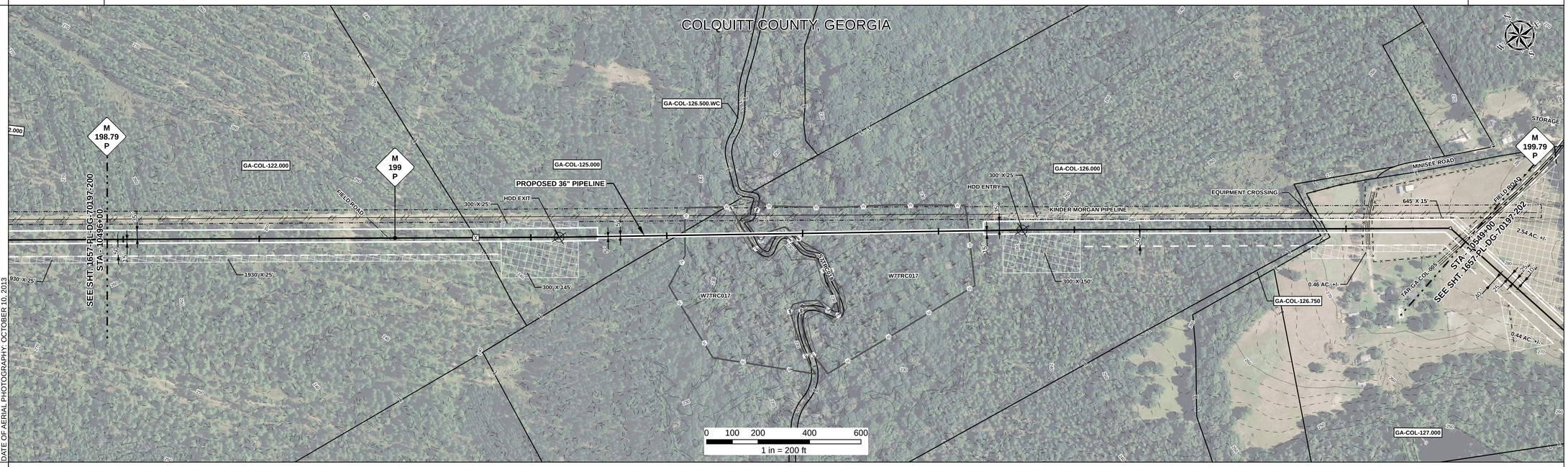

DATE OF AERIAL PHOTOGRAPHY: OCTOBER 10, 2013

REFERENCE DRAWING

OCHLOCKONEE RIVER HDD-1657-PL-DG-45107 | GA-COL-127.015.RC

ENVIRONMENTAL SURVEY DATA

10496+00 | W7TRC017 PFO | 10518+46 | S7TRC018 | W7TRC017 PFO | 10520+84 | 10521+21 | 10521+63 | 10522+45 | W7TRC017 PFO | 10529+49 | 10549+00

SENSITIVE AREAS

10496+00 | 6a, 6b, 8, 18 | 10518+46 | 8, 18 | 10529+49 | 6a, 6b, 8, 18 | 10549+00

PROFILE

SCALE:
HORIZONTAL: 1" = 200'
VERTICAL: 1" = 200'

THE LOCATION OF TRENCH PLUGS AND SLOPE BREAKERS ARE INTENDED TO BE USED AS A GUIDELINE ONLY. EXACT LOCATION TO BE DETERMINED IN THE FIELD AS DIRECTED BY THE CHIEF INSPECTOR.

SLOPE BREAKERS/ARROW INDICATES DIRECTION
TRENCH PLUG
CP TEST STATION
RECTIFIER
DECOUPLER

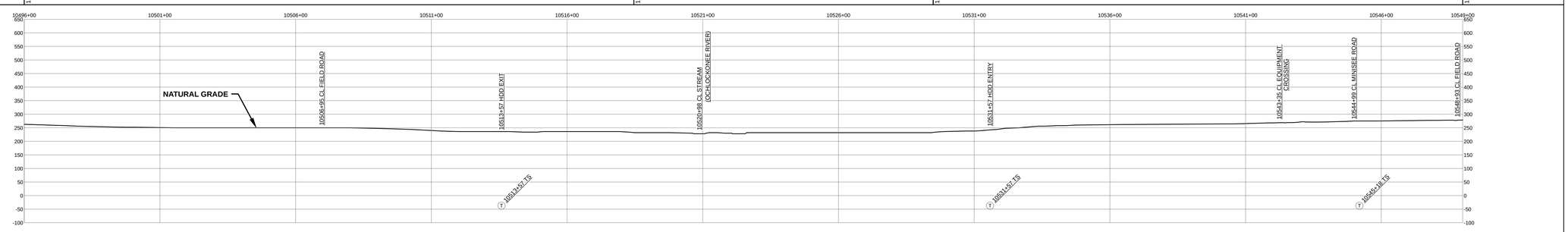

SLOPE BREAKER & TRENCH PLUG SPACING

CODE	% SLOPE	SPACING
A	< 5%	NO STRUCTURE
B	5 - 15%	300 FT
C	15 - 30%	200 FT
D	> 30%	100 FT

HYDROSTATIC TEST SECTION

TEST SECTION 18

REFERENCE DRAWINGS

DWG. NO.	DESCRIPTION

REVISIONS

REV	DRN	DATE	DESCRIPTION
0		06/29/2015	ISSUED FOR BID
1		03/14/2016	ISSUED FOR CONSTRUCTION

MATERIALS

ITEM NO.	DESCRIPTION	QTY
1	36" O.D. x 0.520" W.T., API 5L X70, FBE 16 MILS w/ I.D. EPOXY 1.7 MILS	275 LF
2	36" O.D. x 0.625" W.T., API 5L X70, FBE 16 MILS w/ I.D. EPOXY 1.7 MILS	2514 LF
3	36" O.D. x 0.750" W.T., API 5L X70, FBE 16 MILS w/ I.D. EPOXY 1.7 MILS	711 LF
4	36" O.D. x 0.750" W.T., API 5L X70, FBE 16 MILS, ARO 24 MILS, w/ I.D. EPOXY 1.7 MILS	1800 LF
3R	3R ELBOW, HIGH STRENGTH WROUGHT BUTT-WELD FITTING, 36" O.D.	1 EA

ENGINEERING APPROVALS

TITLE		BID SIGNATURE	BID DATE	CONSTRUCTION SIGNATURE	CONSTRUCTION DATE
DRAWN BY:	GIE	FSR	06/29/2015	FSR	03/14/2016
DRN. DATE:	01/04/2016				
CHECKED BY:	GIE	DRS	06/29/2015	JC	03/14/2016
CHK. DATE:					

SABAL TRAIL PROJECT
PROPOSED 36" PIPELINE
STA. 10496+00 TO STA. 10549+00
ALIGNMENT SHEET

LOC. COLQUITT COUNTY, GEORGIA

YEAR: 2017 | SHEET: 201 OF 492 | SCALE: 1" = 200' | DWG. 1657-PL-DG-70197-201 | REV. 1

Sabal Trail TRANSMISSION SM

Document Path: H:_GIS\1657\Deliverables\AlignmentSheets\FC\SPREAD31\1657-PL-DG-70197-201.mxd

15 #